



## Adirondack Park Agency

### MAJOR PROJECT PUBLIC NOTICE STATE AGENCY NOTICE OF INTENT RECEIVED APA PROJECT NO. 2022-0242

Date: October 13, 2022

The purpose of this notice is to inform you that the Notice of Intent described below was received by the Adirondack Park Agency on **October 6, 2022**, and to solicit any written comments you may have regarding it at this time. When the Notice of Intent has been deemed complete by the Agency, another notice with a more detailed project description will be provided to you, and you will have another opportunity to provide written comment relevant to the Agency's review.

This public notice is being sent to adjoining landowners to the project site to the extent they were identified in the Notice of Intent; the Chairman of the County Planning Board, Chairman of the Regional Planning Board, if any; the chief elected officer, clerk and planning board chairman, if any, of the town or village where the project is located; and the Adirondack Park Local Government Review Board.

It is not necessary to respond to this notice unless you want to do so. If you wish to provide written comments, mail them to **Ariel Lynch**, the assigned APA Environmental Program Specialist 2 (EPS2), and reference the above project number.

### PROJECT SPONSOR, LOCATION AND DESCRIPTION

The Agency received a Notice of Intent from the **NYSDOT, Crown Communications NY, Inc & Verizon Wireless** for a project located on or near **US Route 9** in the Town of **North Hudson, Essex** County, in an area designated as **State Administrative** on the Adirondack Park Land Use and Development Plan Map. The tax map number of the project site is: Section **95.1**, Block **1**, Parcel(s) **10**. The attached map shows the approximate location of the project site. The Agency is currently reviewing the application for completeness.

The project is briefly described as follows: **Installation of a temporary "cell on wheels" at an existing NYS Department of Transportation maintenance yard from 12/1/22 to 2/7/23, during the World University Games. The proposed "cell on wheels" consists of a truck with a telescoping tower, to support Verizon Wireless antennas at 60 feet above ground level.**

Date

10/13/22

John M. Burth

Environmental Program Specialist 3 (EPS3)

cc: NYSDOT

Crown Communications NY, Inc.

NY RSA 2 Cellular Partnership d/b/a Verizon Wireless

Jacqueline Phillips Murray

Town, County & LGRB Officials



# Project Site for APA # P2022-0242

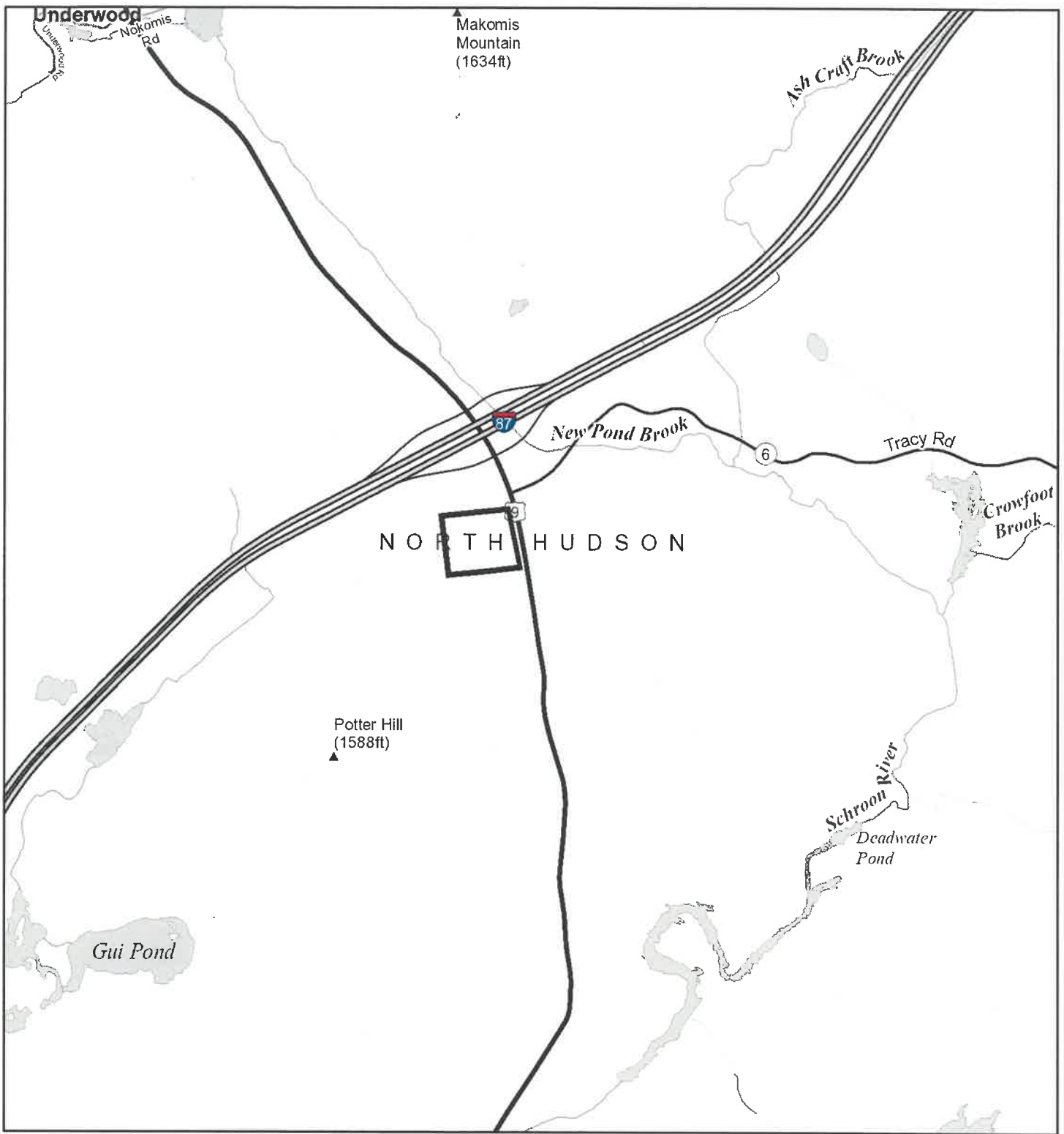

10/6/2022, 3:39:01 PM

This is advisory only, not to be used to confirm exact boundary location or for determining Agency jurisdiction.

1:24,000

— Park Boundary  
— Blueline

Coordinate System: WGS 1984 Web Mercator Auxiliary Sphere

NYS Adirondack Park Agency



## Adirondack Park Agency

Sent Certified Mail, Return Receipt Requested  
Tracking No.: 7021 0350 0001 4589 3936

### STATE AGENCY PROJECT PUBLIC NOTICE 814 ORDER NOTICE OF INTENT COMPLETED APA PROJECT No. 2022-0242

Date: October 26, 2022

The Agency determined on **October 21, 2022** that the notice of intent referenced below is complete and under formal review for Agency action. The purpose of this Notice is to inform you about the proposed project and to ask for any written comments that you may wish to make about the project. Comments previously submitted are already part of the project file and need not be repeated.

It is not necessary to respond to the letter unless you want to do so. If you wish to provide written comments, they must be received by **November 10, 2022**. Please address any written comments to **Ariel Lynch**, the assigned APA Environmental Program Specialist 2 (EPS2) and make reference to the above project number.

### PROJECT SPONSOR, LOCATION AND DESCRIPTION

The Agency received a Notice of Intent on **October 6, 2022**, and additional information on **October 13, 2022**, from the **NYS Department of Transportation, Crown Communications NY, Inc., and Verizon Wireless** for a project proposed in the Town of **North Hudson, Essex County**, on the west side of **US Route 9**. The project site is located in an area designated as **State Administrative** on the Adirondack Park Land Use and Development Plan Map. The tax map number of the property site is: Section **95.1**, Block **1**, Parcel **10**. The attached map shows the approximate location of the project site.

The project is briefly described as follows: **Installation of a temporary "cell on wheels" at an existing NYS Department of Transportation maintenance yard from 12/1/22 to 2/7/23, to provide cellular service during the FISU World University Games. The proposed "cell on wheels" consists of a truck with a telescoping tower that will reach an overall height of 70 feet, to support Verizon Wireless antennas at a centerline height of 66 feet above ground level.**

Date

10/26/22

John M. Burth

Environmental Program Specialist 3 (EPS3)

cc: NYSDOT  
Crown Communications NY, Inc.  
NY RSA 2 Cellular Partnership d/b/a Verizon Wireless  
Jacqueline Phillips Murray  
Town, County & LGRB Officials

# Project Site for APA # P2022-0242

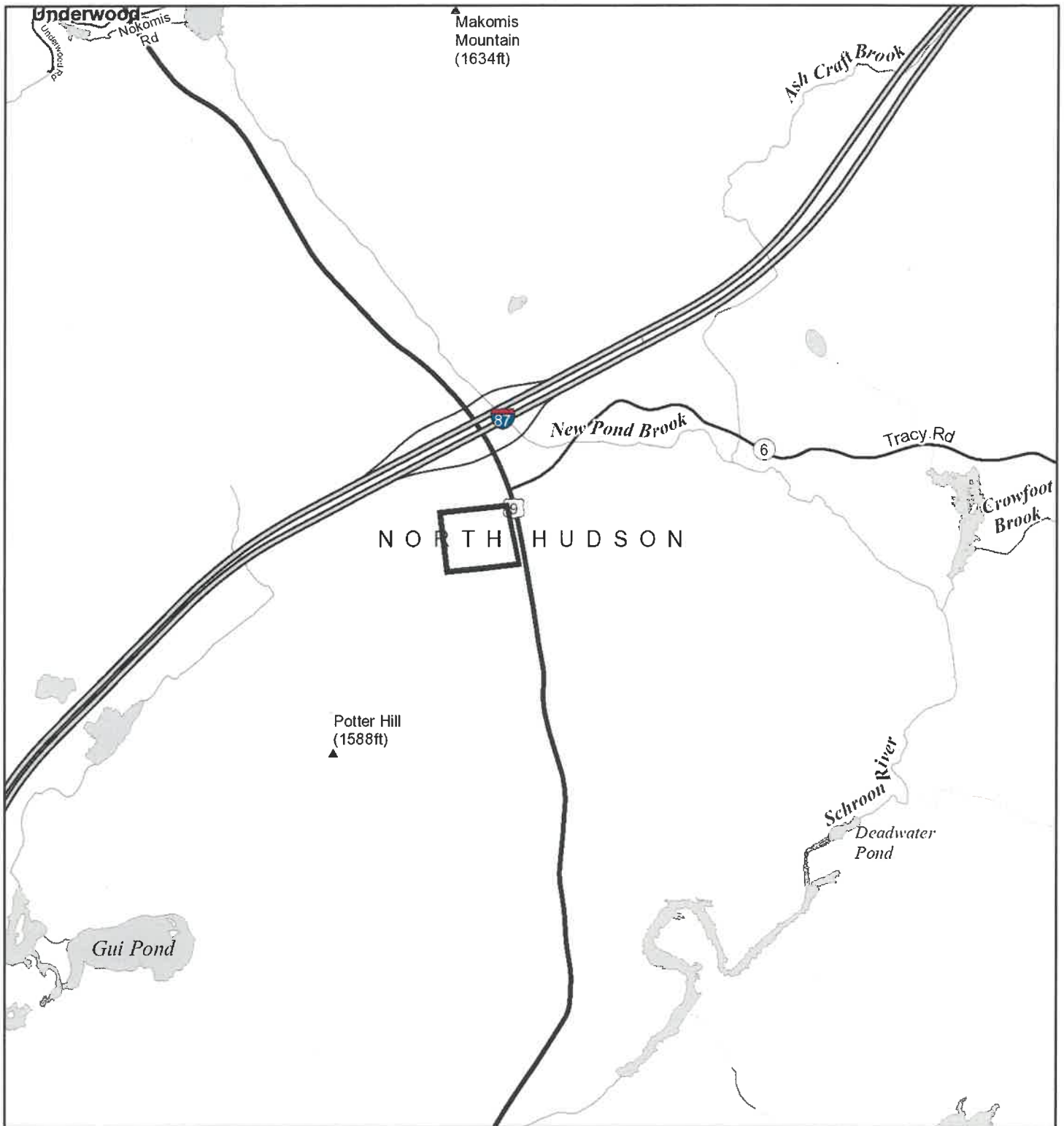

10/6/2022, 3:39:01 PM

This is advisory only, not to be used to confirm exact boundary location or for determining Agency jurisdiction.

1:24,000

— Park Boundary  
— Blueline

Coordinate System: WGS 1984 Web Mercator Auxiliary Sphere

NYS Adirondack Park Agency

NYS Adirondack Park Agency

☐ Negative Declaration - Type I  
☐ Conditioned Negative Declaration

☐ Draft Negative Declaration

☐ Positive Declaration  
☐ with Public Scoping Session

☒ Exempt

☐ Type II

☐ Draft EIS  
☐ with Public Hearing  
☐ Generic  
☐ Supplemental

☐ Final EIS  
☐ Generic  
☐ Supplemental

Permit(s) Applied For: **Adirondack Park Agency Act Section 814**

---

DEC Region: **5**

County: **Essex**

Lead Agency: **NYSDOT**

☒ Within the Adirondack Park

Applicant/Sponsor Name(s): **NYS Department of Transportation, Crown Communications NY, Inc., and Verizon Wireless**

Project or Application Number: **2022-0242**

Brief Project Description: **Installation of a temporary "cell on wheels" at an existing NYS Department of Transportation maintenance yard from 12/1/22 to 2/7/23, to provide cellular service during the FISU World University Games. The proposed "cell on wheels" consists of a truck with a telescoping tower that will reach an overall height of 70 feet, to support Verizon Wireless antennas at a centerline height of 66 feet above ground level.**

APA Land Use Classification: **State Administrative**

Project Location: **US Route 9, Town of North Hudson, Tax Parcel 95.1-1-10**

Contact Person for Project: **Jacqueline Phillips Murray, Esq.  
The Murray Law Firm, PLLC  
58 Clifton Country Road, Suite 200  
Clifton Park, NY 12065**

APA Contact Person: **Ariel Lynch  
[RPcomments@apa.ny.gov](mailto:RPcomments@apa.ny.gov)  
NYS Adirondack Park Agency  
P.O. Box 99, 1133 NYS Route 86  
Ray Brook, NY 12977  
518-891-4050**

For Adirondack Park Agency: Comment Period ends: **November 10, 2022**

**From:** [Petith, Stephanie L \(APA\)](#)  
**To:** [dec.sm.ENB](#); [Berkman, Thomas S \(DEC\)](#); [Crisafulli, Scott w \(DEC\)](#); [Rice, Barbara \(APA\)](#); [Cooper, Christopher \(APA\)](#); [McKeever, Keith P \(APA\)](#); [Burth, John M \(APA\)](#); [Lynch, Ariel D \(APA\)](#)  
**Subject:** P2022-0242 (VZW - North Hudson)  
**Date:** Wednesday, October 26, 2022 10:53:00 AM  
**Attachments:** [P2022-0242-ENB-Final.docx](#)

---

Lindy Sue:

Please publish the attached notice in the ENB.

This notice has been reviewed by the Adirondack Park Agency Executive Staff, and complies with the new directive for ENB.

Through this communication, I am also forwarding this information to Thomas Berkman.

Thank you!

## **Stephanie L. Petith**

Administrative Assistant 1

### **NYS Adirondack Park Agency**

PO Box 99  
1133 NYS Route 86  
Ray Brook, NY 12977

(518) 891-4050 | [Stephanie.Petith@apa.ny.gov](mailto:Stephanie.Petith@apa.ny.gov)  
[www.apa.ny.gov](http://www.apa.ny.gov)

CONFIDENTIALITY NOTICE: This email, including any attachments, may be confidential, privileged or otherwise legally protected. It is intended only for the addressee(s). If you are not the intended recipient, you are prohibited from disseminating, copying or otherwise using this email or its attachments. If you have received this email in error, please notify the sender immediately by reply email and delete the email from your system.

**From:** [Jacqueline Phillips Murray](#)  
**To:** [Lynch, Ariel D \(APA\)](#)  
**Cc:** [apa.sm.apasubmissions](#)  
**Subject:** APA Project No. 2022-0090 (NYSDOT Northway Exit 30 Temporary Tower)  
**Date:** Wednesday, October 5, 2022 3:21:47 PM  
**Attachments:** [A2022-0090-GIRStateAgency-temporarytower.pdf](#)



*ATTENTION: This email came from an external source. Do not open attachments or click on links from unknown senders or unexpected emails.*

Good afternoon, Ariel, hope you are doing well. Please find attached the Notice of Intent/GIR signed by all interested parties. Please note that Attachment A will consist of the NYSDOT Appropriation Maps previously provided today (unless you require additional information), Attachment B is not applicable, and Attachment C will be the NYSDOT Highway Work Permit (HWP), which is pending issuance with the NYSDOT.

I believe the Agency indicated it would be helpful if we submitted this notice of intent while the NYSDOT HWP is pending so that the Agency could establish this matter as an application (rather than just pre-application). I expect to submit the SIR no later than Friday.

Thank you for your work on this matter.  
Jacqui



A Professional Limited Liability Company

**Jacqueline Phillips Murray, Esq.**

10 Maxwell Drive, Suite 100, Clifton Park, New York 12065

- Phone (518) 688-0755 • Fax (518) 688-0297 •
- Cell (518) 573-5710
- E-mail: [jpm@themurraylawfirm.com](mailto:jpm@themurraylawfirm.com)

The information contained in this communication and any attached file is intended only for the use of the individual or entity named above and may contain information that is privileged and/or confidential. If the reader of this message is not the intended recipient, you are hereby notified that any dissemination, distribution or copying of this communication is strictly prohibited. If you have received this communication in error, please notify the sender immediately by return e-mail or telephone, and delete the original message and any copy of it from your computer system. Further, this Firm accepts no responsibility for any loss or damage from the use of this message and/or any attachments, including damage from virus. Thank you.

<b>ADIRONDACK PARK AGENCY</b> Division of <b>Regulatory Programs</b> PO Box 99, 1133 NYS Route 86 Ray Brook, New York 12977 Telephone (518) 891- 4050 www.apa.ny.gov	 <b>Adirondack Park Agency</b>	<b>APPLICATION FOR STATE AGENCY PROJECTS</b>  <b>General Information Request</b>
--	---	--

**Applicability:** This General Information Request, together with a Supplemental Information Request, is the application for an Adirondack Park Agency permit/order **to be used by any State Agency which intends to undertake new land use and development on State or private land within the Adirondack Park.** The General Information Request seeks general information about the project site and proposal while the Supplemental Information Request is specific to the type of project being proposed. The Agency may also request pertinent additional information based on the information contained in the application. See APA Act Section 814 and Agency Rules and Regulations (9 NYCRR) Part 579 for more detail on the requirements for Agency review of State Agency projects.

**Instructions:** Please answer all of the questions in each numbered section and provide all applicable attachments. Type or print clearly in ink. **Submit three completed copies of each of the following: this General Information Request, a Supplemental Information Request specific to your project, and all required attachments to the Agency at the above address.** A site visit by Agency staff will also be required. The Adirondack Park Agency Act provides that the time period for review of the proposed project will not begin until the Agency determines that the application is complete. If the application is not complete, a request for missing and/or additional information will be issued within 15 days of receipt of the application, indicating what information is still required for a complete application. The proposed project may not be undertaken until a permit/order has been issued by the Agency.

**Assistance:** For assistance in completing this application or to request a pre-application meeting, please contact the Agency's Regulatory Programs division at the above address/telephone number and/or refer to the Agency's website.

**Note:** For those project requiring a Section 814 Order, the completed General Information Request and appropriate Supplemental Information Request will be considered a "Notice of Intent to Undertake Land Use or Development Within the Adirondack Park."

**1. Project Sponsor(s)\*:**

Name(s): New York State Department  
of Transportation

Mailing Address: \_\_\_\_\_  
50 Wolf Road  
Albany, NY 12205

Telephone (Daytime): 518-457-2411  
 Fax/E-mail: alec.maiwald@dot.ny.gov

**2. Current Property Owner(s)\*\*: (if different  
than Project Sponsor)**

Name(s): \_\_\_\_\_

Mailing Address: \_\_\_\_\_

Telephone (Daytime): \_\_\_\_\_  
 Fax/E-mail: \_\_\_\_\_



\* The project sponsor is the State Agency/Department seeking a permit/order from the Adirondack Park Agency. Land use or development proposed to be undertaken on State land by any person shall be considered the project of the State Agency having jurisdiction over the land. \*SEE RESPONSE TO APA SIR FOR ADDITIONAL PROJECT SPONSORS

\*\* List all names on the current deed of record.

**3. Authorized Representative:**

The person named below shall act as the State Agency's/Department's agent in all matters relating to this permit/order application before the Adirondack Park Agency. All contact regarding the permit/order application will be through the Authorized Representative. The State Agency/Department is ultimately responsible for the accuracy of the information contained in this application and for compliance with all terms and conditions of any permit or order issued by the Agency.

Name and Title: The Murray Law Firm, PLLC (Jacqueline Phillips Murray, Of Counsel)

Mailing Address: 10 Maxwell Drive, Suite 100, Clifton Park, NY 12065

Telephone (daytime): Office 518-688-0755 Fax/E-mail: jpm@themurraylawfirm.com  
Cell 518-573-5710

**4. Project Site Location/Identification:**

Road/Highway: 4907 US Route 9

Nearby Waterbody: New Pond Brook, Schroon River

Town(s): North Hudson County(s): Essex County

Size: 156.91 acres

Mile Marker (if a road/bridge project): Not applicable

State Land Unit (if applicable): Not applicable

Project Identification Number (PIN) (if applicable): Not applicable

Tax Map Designation (from the tax bill for the property):

Section: 95.1 Block: 1 Parcel: 10.000

Section: \_\_\_\_\_ Block: \_\_\_\_\_ Parcel: \_\_\_\_\_

Section: \_\_\_\_\_ Block: \_\_\_\_\_ Parcel: \_\_\_\_\_

**5. Project Sponsor's Legal Interest in Project Site (check the one that applies):**

☒ owner      \_\_\_\_\_ signed purchase agreement holder  
\_\_\_\_\_ lessee      \_\_\_\_\_ option holder      ☒ other (Identify: See Response to)

APA SIR Response for

**6. Deed(s) and Easement(s):**

Additional Project Sponsors

a) Is the project site on State Land and under the jurisdiction of the Project Sponsor for this application?

No \_\_\_\_\_ - If no, then answer the questions in this Section.

Yes ☒ - If yes, then skip to Section 7 – Project Description

b) *If the project site is owned in fee:* Provide, as **Attachment A**, a complete copy of the recorded deed(s) for the project site containing the recorded information. Copies are available from the County Clerk's Office. Also, if the project sponsor has an executed contract or agreement to purchase or lease

the project site, please provide a copy in order to establish the project sponsor's legal interest in the project site. (The purchase price and other confidential information may be blackened out.)

- c) *If the project site is or involves an easement or right-of-way:* Provide, as **Attachment B**, a complete copy of any documentation and/or mapping establishing the easement or right-of-way. If a necessary easement or right-of-way does not yet exist, then provide a signed statement from all property owners on the current deed of record that indicates their intent to establish or concede an easement or right-of-way to the project sponsor.

## 7. Project Description and New Land Use:

Provide a brief description of the proposed project:

Installation at the existing NYSDOT Maintenance Yard from 12/1/22 to 2/7/23  
of a temporary "cell on wheels", consisting of a truck with a telescoping tower,  
to support Verizon Wireless' antennas at a 60' above ground level to provide  
wireless telecommunications service during the World Winter Games in Lake Placid.

Which of the following types of new land use and development does the project include? Check all that apply and attach the appropriate completed Supplemental Information Request.

- |  |  |
|--|--|
| <input type="checkbox"/> Single Family Dwelling              | <input type="checkbox"/> Cemetery                            |
| <input type="checkbox"/> Multiple Family Dwelling            | <input type="checkbox"/> Open Space Recreational Use         |
| <input type="checkbox"/> Individual Mobile Home              | <input type="checkbox"/> Game Preserve or Private Park       |
| <input type="checkbox"/> Mobile Home Court                   | <input type="checkbox"/> Hunting and Fishing Cabin or        |
| <input type="checkbox"/> Subdivision                         | other Private Club Structure                                 |
| <input type="checkbox"/> Commercial Use                      | <input type="checkbox"/> Watershed Management or Flood       |
| <input type="checkbox"/> Public or Semi-Public Building      | Control Project  |
| <input type="checkbox"/> Industrial Use                      | <input type="checkbox"/> Marina, Boat Yard & Boat            |
| <input type="checkbox"/> Forestry Use                        | Launching Site   |
| <input type="checkbox"/> Forestry Use Structure              | <input type="checkbox"/> Commercial Seaplane Base            |
| <input type="checkbox"/> Sawmill, Chipping Mill, Pallet Mill | <input type="checkbox"/> Commercial or Private Airport       |
| or similar Wood Using Facility                               | <input type="checkbox"/> Sewage Treatment Plant              |
| <input type="checkbox"/> Agricultural Use or Structure       | <input type="checkbox"/> Waste Disposal Area                 |
| <input type="checkbox"/> Agricultural Service Use            | <input type="checkbox"/> Junkyard                            |
| <input type="checkbox"/> Tourist Accommodation               | <input type="checkbox"/> Private Road                        |
| <input type="checkbox"/> Tourist Attraction                  | <input type="checkbox"/> Municipal Road                      |
| <input type="checkbox"/> Ski Center                          | <input type="checkbox"/> Public Utility Use                  |
| <input type="checkbox"/> Golf Course                         | <input checked="" type="checkbox"/> Major Public Utility Use |
| <input type="checkbox"/> Campground                          | <input type="checkbox"/> Accessory Use or Accessory          |
| <input type="checkbox"/> Commercial Sand and Gravel          | Use Structure to any of the                                  |
| Extraction   | above  |
| <input type="checkbox"/> Private Sand and Gravel             | <input type="checkbox"/> Construction in or adjacent to a    |
| Extraction   | jurisdictional wetland                                       |
| <input type="checkbox"/> Mineral Extraction or Structure     | <input type="checkbox"/> Other: _____                        |
| <input type="checkbox"/> Group Camp                          |  |

**8. Prior Agency Contact:**

- a) Has there been any previous contact or discussion with Agency staff regarding this project or project site, or has Agency staff visited the project site?

☐ No

☒ Yes Staff person's name: Ariel Lynch, Chris Cooper

Date of Contact: September 2022 APA Pre-Application No. 2022-090

- b) Has the project or project site been the subject of a past Agency action (e.g., permit, variance, jurisdictional inquiry, enforcement case, wetland flagging, or approved Unit Management Plan)?

☒ No

☐ Yes If yes, provide the following number and date:

Permit/Variance/Order Number: \_\_\_\_\_ date: \_\_\_\_\_

Jurisdictional Inquiry Number: \_\_\_\_\_ date: \_\_\_\_\_

Enforcement Case Number: \_\_\_\_\_ date: \_\_\_\_\_

Wetland Boundary Flagging: \_\_\_\_\_ date: \_\_\_\_\_

UMP: \_\_\_\_\_ date: \_\_\_\_\_

**9. Historic Resources:** Not applicable due to temporary installation.

Does the project site have any buildings that are more than 50 years old, or does the project site or surrounding area contain any structures or districts which are listed or deemed eligible to be listed on the State or National Register of Historic Places or does the project site involve any known archeological resources?

☐ No

☐ Yes to any of the above criteria

If yes, provide a location map, project description, site plan map, and recent photographs keyed to the location map to the New York State Office of Parks, Recreation and Historic Preservation (OPRHP) as part of consultation required by the State Historic Preservation Act. Please be advised that the Agency cannot deem an application as complete until the OPRHP's determination and/or recommendations for historic resource impact mitigation have been provided to the Agency.

**10. Shoreline:**

Shoreline means that line at which land adjoins water of lakes or ponds or navigable (by boat or canoe) rivers and streams. If the project site has shoreline and you propose construction of any kind within 100 feet of the shoreline (or on private land within 150 feet of Recreational Rivers or 250 feet of Scenic Rivers), the mean high water mark (MHWM – the average of the annual high water levels) will have to be established and shown on a site plan map in order to have a complete application. At the project sponsor's request, Agency staff will determine the MHWM at the project site or you can have the determination made by a NYS licensed land surveyor. If you are unsure of navigability, contact Agency staff.

- a) Does the project site contain any navigable water?  
☒ No (If no, go to Section 11-Wetlands)  
☐ Yes Name of water body: \_\_\_\_\_  
 Length of shoreline on the project site (as it winds and turns): \_\_\_\_\_ feet
- b) Will any vegetation be cut or removed on private or State Land within 35 feet of a lake or pond or navigable river or stream or on private land within 100 feet of a designated NYS Wild, Scenic or Recreational River? (If you are uncertain whether the shoreline is along a designated river, check the Adirondack Park Land Use and Development Plan Map, or the APA Regulations Appendix Q-6, or contact Agency staff.)  
☐ No  
☐ Yes If yes, describe type, amount and location of vegetation to be removed:  
 \_\_\_\_\_  
 \_\_\_\_\_  
 \_\_\_\_\_

## 11. Wetlands:

- a) Are there any wetlands on the project site?  
☒ No If no, go to Section 12 – Other Regulatory Permits and Approvals  
☐ Yes If yes, answer the following questions. The wetland boundaries as delineated and/or confirmed by Agency staff must be shown and labeled on the Site Plan Map.
- b) Are any of the activities listed below proposed to occur within the boundaries of a freshwater wetland?  
☐ No  
☐ Yes If yes, check all that apply:  
☐ Draining; dredging; excavation; removing soil, peat, muck, sand, shells or gravel  
☐ Dumping or filling with soil, stone, sand, gravel, mud, or fill of any kind  
☐ Erecting structures, building roads or driveways, driving pilings, or placing any other obstructions  
☐ Clearcutting of more than three acres: state number of acres \_\_\_\_\_  
☐ Applying pesticides or fertilizers  
☐ Constructing a wastewater treatment system or discharging a sewer outfall

If yes, please also provide a detailed written description of the measures taken to avoid or minimize wetland impacts:

---



---



---



---



---

- c) Will the project result in the temporary or permanent loss of any wetland acreage by filling or draining?  
       \_\_\_ No  
       \_\_\_ Yes If yes, amount of acreage to be lost: \_\_\_\_\_ square feet
- d) Will any of the activities listed below occur within 100 feet of a wetland?  
       \_\_\_ No  
       \_\_\_ Yes If yes, check all that apply:  
           \_\_\_ Constructing a wastewater treatment leaching or absorption facility  
           \_\_\_ Applying pesticides  
           \_\_\_ Conducting other activities that could impair the functions or benefits derived from wetlands, including any diversion of water or change in hydrology, or substantial increase of erosion or sedimentation.

If "Yes" was checked for any of the questions in this section, a compensatory wetland mitigation plan prepared in accordance with the "New York State Adirondack Park Agency Compensatory Mitigation Guidelines" may be required. A Copy of these guidelines is available on the Agency's website ([www.apa.ny.gov](http://www.apa.ny.gov)) or upon request.

## 12. Other Regulatory Permits and Approvals:

The project should be designed to the regulatory requirements of other involved agencies.

- a) State and Federal Agency Contacts:  
 Complete the following table and indicate whether any of the following agencies or departments have been contacted. Your APA application may remain incomplete until all state agency applications are complete, to allow a coordinated review.

Agency	No	Yes	Date	Contact Person & Phone Number
NYS Department of Health	x			
NYS Department of Transportation		x	9/2022	George Laundrie, NYSDOT Region 1, 518-873-2170 &
NYS Department of Environmental Conservation	x			Alec Maiwald, NYSDOT Counsel, 518-457-2411
NYS Office of Parks, Recreation & Historic Preservation	x			
NYS Department of Law	x			
U.S. Army Corps of Engineers	x			
Lake George Park Commission	x			
Other				

- b) State and Federal Permits, Approvals and Determinations:  
Provide, as **Attachment C**, copies of all permits, approvals and determinations received from the above agencies.

**13. Required Signatures:**

I HAVE PERSONALLY EXAMINED AND AM FAMILIAR WITH THE INFORMATION SUBMITTED IN THIS APPLICATION, INCLUDING ALL ATTACHMENTS. I BELIEVE THIS INFORMATION TO BE TRUE, ACCURATE AND COMPLETE.

I HEREBY AUTHORIZE THE ADIRONDACK PARK AGENCY AND MEMBERS OF ITS STAFF TO ENTER ON THE PROPERTY DESCRIBED HEREIN FOR THE PURPOSES OF CONDUCTING SUCH INVESTIGATIONS, EXAMINATIONS, TESTS AND SITE EVALUATIONS AS IT DEEMS NECESSARY, AT REASONABLE TIMES AND WITH ADVANCE NOTICE WHERE POSSIBLE, TO VERIFY INFORMATION CONTAINED IN OR RELATED TO THIS APPLICATION FOR A PROJECT PERMIT/ORDER.

**Signature of all Project Sponsors (if not the landowners):**  
(Required for all applications)

Crown Communication New York, Inc.:

Lawrence J. Dean, Sr. Manager,  
National Real Estate Development, 2022

New York RSA 2 Cellular Partnership d/b/a  
Verizon Wireless:

DENNY BURDICK  
SR. MANAGER NE/NEO

10/04/2022

**Signature**

**Print Name/Title**

**Date**

**Signature(s) of all Landowner(s) from current deed:**  
(Required if not State Land)

Not applicable.

**Signature**

**Print Name/Title**

**Date**

**Signature of State Agency/Department Authorized Representative:**  
(Required-see Section 3 of this application)

NYS DOT

**Signature**

**Print Name**

**Date**

- b) State and Federal Permits, Approvals and Determinations:  
Provide, as **Attachment C**, copies of all permits, approvals and determinations received from the above agencies.

**13. Required Signatures:**

I HAVE PERSONALLY EXAMINED AND AM FAMILIAR WITH THE INFORMATION SUBMITTED IN THIS APPLICATION, INCLUDING ALL ATTACHMENTS. I BELIEVE THIS INFORMATION TO BE TRUE, ACCURATE AND COMPLETE.

I HEREBY AUTHORIZE THE ADIRONDACK PARK AGENCY AND MEMBERS OF ITS STAFF TO ENTER ON THE PROPERTY DESCRIBED HEREIN FOR THE PURPOSES OF CONDUCTING SUCH INVESTIGATIONS, EXAMINATIONS, TESTS AND SITE EVALUATIONS AS IT DEEMS NECESSARY, AT REASONABLE TIMES AND WITH ADVANCE NOTICE WHERE POSSIBLE, TO VERIFY INFORMATION CONTAINED IN OR RELATED TO THIS APPLICATION FOR A PROJECT PERMIT/ORDER.

**Signature of all Project Sponsors (if not the landowners):**  
(Required for all applications)

own Communication New York, Inc.:	Lawrence J. Dean, Sr. Manager,	
	National Real Estate Development	, 2022
w York RSA 2 Cellular Partnership d/b/a		
erizon Wireless:		, 2022

**Signature**

**Print Name/Title**

**Date**

**Signature(s) of all Landowner(s) from current deed:**  
(Required if not State Land)

Not applicable.

**Signature**

**Print Name/Title**

**Date**

**Signature of State Agency/Department Authorized Representative:**  
(Required-see Section 3 of this application)

NYSDOT

	Jacqueline Phillips Murray	, 2022
<b>Signature</b>	<b>Print Name</b>	<b>Date</b>

As authorized by NYSDOT for purpose of this GIR

Alec Maiwald, Alec Maiwald, NYSDOT Counsel 10/05/22, 2022

- b) State and Federal Permits, Approvals and Determinations:  
Provide, as **Attachment C**, copies of all permits, approvals and determinations received from the above agencies.

**13. Required Signatures:**

I HAVE PERSONALLY EXAMINED AND AM FAMILIAR WITH THE INFORMATION SUBMITTED IN THIS APPLICATION, INCLUDING ALL ATTACHMENTS. I BELIEVE THIS INFORMATION TO BE TRUE, ACCURATE AND COMPLETE.

I HEREBY AUTHORIZE THE ADIRONDACK PARK AGENCY AND MEMBERS OF ITS STAFF TO ENTER ON THE PROPERTY DESCRIBED HEREIN FOR THE PURPOSES OF CONDUCTING SUCH INVESTIGATIONS, EXAMINATIONS, TESTS AND SITE EVALUATIONS AS IT DEEMS NECESSARY, AT REASONABLE TIMES AND WITH ADVANCE NOTICE WHERE POSSIBLE, TO VERIFY INFORMATION CONTAINED IN OR RELATED TO THIS APPLICATION FOR A PROJECT PERMIT/ORDER.

**Signature of all Project Sponsors (if not the landowners):**  
(Required for all applications)

Crown Communication New York, Inc.:

New York RSA 2 Cellular Partnership d/b/a  
Verizon Wireless:

Lawrence J. Dean, Sr. Manager,  
National Real Estate Development Oct. 5th, 2022

**Signature**

**Print Name/Title**

**Date**

**Signature(s) of all Landowner(s) from current deed:**  
(Required if not State Land)

Not applicable.

**Signature**

**Print Name/Title**

**Date**

**Signature of State Agency/Department Authorized Representative:**  
(Required-see Section 3 of this application)

NYSDOT

Jacqueline Phillips Murray, 2022

**Signature**

**Print Name**

**Date**

As authorized by NYSDOT for purpose of this GIR

, Alec Maiwald, NYSDOT Counsel, 2022

- b) State and Federal Permits, Approvals and Determinations:  
Provide, as **Attachment C**, copies of all permits, approvals and determinations received from the above agencies.

**13. Required Signatures:**

I HAVE PERSONALLY EXAMINED AND AM FAMILIAR WITH THE INFORMATION SUBMITTED IN THIS APPLICATION, INCLUDING ALL ATTACHMENTS. I BELIEVE THIS INFORMATION TO BE TRUE, ACCURATE AND COMPLETE.

I HEREBY AUTHORIZE THE ADIRONDACK PARK AGENCY AND MEMBERS OF ITS STAFF TO ENTER ON THE PROPERTY DESCRIBED HEREIN FOR THE PURPOSES OF CONDUCTING SUCH INVESTIGATIONS, EXAMINATIONS, TESTS AND SITE EVALUATIONS AS IT DEEMS NECESSARY, AT REASONABLE TIMES AND WITH ADVANCE NOTICE WHERE POSSIBLE, TO VERIFY INFORMATION CONTAINED IN OR RELATED TO THIS APPLICATION FOR A PROJECT PERMIT/ORDER.

**Signature of all Project Sponsors (if not the landowners):**  
(Required for all applications)

Crown Communication New York, Inc.:	Lawrence J. Dean, Sr. Manager, National Real Estate Development	_____, 2022
New York RSA 2 Cellular Partnership d/b/a	_____	_____, 2022
Verizon Wireless:	_____	_____, 2022

**Signature**

**Print Name/Title**

**Date**

**Signature(s) of all Landowner(s) from current deed:**  
(Required if not State Land)

Not applicable.

**Signature**

**Print Name/Title**

**Date**

**Signature of State Agency/Department Authorized Representative:**  
(Required-see Section 3 of this application)

NYSDOT

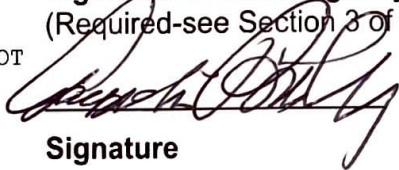

\_\_\_\_\_  
Jacqueline Phillips Murray

Oct. 5, 2022

**Signature**

**Print Name**

**Date**

As authorized by NYSDOT for purpose of this GIR

\_\_\_\_\_, Alec Maiwald, NYSDOT Counsel \_\_\_\_\_, 2022



**From:** [Jacqueline Phillips Murray](#)  
**To:** [apa.sm.apasubmissions](#); [Lynch, Ariel D \(APA\)](#)  
**Subject:** APA Project No. 2022-0242-World Winter Games Temporary Wireless Facility  
**Date:** Wednesday, October 12, 2022 6:01:11 PM  
**Attachments:** [2022-0242 SIR \(NORTHWAY EXIT 30 COW\).pdf](#)

*ATTENTION: This email came from an external source. Do not open attachments or click on links from unknown senders or unexpected emails.*

Good afternoon, Ariel. Please find attached the APA SIR Response for the above Project. Please note that we are awaiting the visual analysis referenced to be at Attachment G, but wanted to submit the SIR in the interim so review could begin. We expect to have the visual analysis any day now and will submit it upon receipt.

Thank you and please contact me if you have any questions or comments.

Jacqui



A Professional Limited Liability Company



**Jacqueline Phillips Murray, Esq.**

10 Maxwell Drive, Suite 100, Clifton Park, New York 12065

• Phone (518) 688-0755 • Fax (518) 688-0297 • Cell (518)

573-5710

• E-mail: [jpm@themurraylawfirm.com](mailto:jpm@themurraylawfirm.com)

**Please note Effective 11/1/2022 our  
office will be located at 58 Clifton  
Country Road, Suite 200, Clifton Park, NY  
12065**

The information contained in this communication and any attached file is intended only for the use of the individual or entity named above and may contain information that is privileged and/or confidential. If the reader of this message is not the intended recipient, you are hereby notified that any dissemination, distribution or copying of this communication is strictly prohibited. If you have received this communication in error, please notify the sender immediately by return e-mail or telephone, and delete the original message and any copy of it from your computer system. Further, this Firm accepts no responsibility for any loss or damage from the use of this message and/or any attachments, including damage from virus. Thank you.

## RESPONSE TO APA APPLICATION FOR TELECOMMUNICATIONS TOWER SUPPLEMENTAL INFORMATION REQUEST

### **1.0 Project Sponsors and Authorized Representatives**

Site Landowner: New York State Department of Transportation  
50 Wolf Rd.  
Albany, NY 12205  
Alec Maiwald, Counsel  
Office: (518) 457-2411



Authorized Representative: The Murray Law Firm, PLLC  
Jacqueline Phillips Murray, Esq.  
10 Maxwell Dr., Suite 100  
Clifton Park, NY 12065  
Office: (518) 688-0755  
Cell: (518) 573-5710

NYS Site Manager and  
Site Licensor: Crown Communication New York, Inc.  
46 Broadway  
Albany, NY 12204

Authorized Representative: Lawrence J. Dean  
(518) 331-2698

Wireless Provider and  
Site Licensee: New York RSA 2 Cellular Partnership  
d/b/a Verizon Wireless  
1275 John Street, Suite 100  
West Henrietta, NY 14586

Authorized Representative: Kathy Pomponio, Real Estate Market Manager  
Cell: (585) 943-2623

### **2.0 Additional Technical Advisor or Consultant**

Tectonic Engineering, Geologists & Land Surveyors, PC  
36 British American Blvd., Suite 101  
Latham, NY 12110  
(800) 829-6531

Virtual Site Simulations, LLC  
24 Salt Pond Rd., Suite C-3  
Wakefield, RI 02879  
(844) 838-1450

### **3.0 Detailed Project Description:**

a. Description Of The Type Of Service And Facilities To Be Provided

The Project consists of the temporary installation of a “cell on wheels”, also known as a “COW” from December 1, 2022 until February 7, 2023 in an existing vacant and cleared area at the existing NYSDOT Maintenance Yard at 4907 US Route 9, Town of North Hudson, Essex County, NY. The COW will support wireless telecommunications antennas of Verizon Wireless to provide Verizon Wireless commercial wireless telecommunications service to the travelling public and emergency service providers during the Winter World Games in Lake Placid, NY.

b. Description Of The Size Of The Overall Franchise Area Within The Adirondack Park Licensed By The Federal Communications Commission (FCC).

Not applicable.

c. Justification For Installation Of Service Equipment At This Site.

There are no other tall structures in the vicinity of the site that can physically support Verizon Wireless’ antennas. Further, the proposed COW is temporary and will be located in an already disturbed vacant area of the existing NYSDOT Maintenance Yard which has existing access and utilities. As such, the Project will not give rise to any permanent physical land disturbance or potential environmental impact in the area.

### **4.0 FCC Licensed Service Area Map:**

Verizon Wireless holds an FCC license to provide wireless telecommunications services throughout the Adirondack Park. Maps of Verizon Wireless’s FCC license areas are on file with the APA.

### **5.0 Comprehensive Plan:** Not applicable.

### **6.0 Site Plan Map:**

A Site Plan Map is at Attachment “A” with the details specified in subsections (A), (B) & (C) hereof, as applicable to the proposed COW. Subsection (C), Tree Inventory, is not applicable.

## **7.0 Proposed Site Access:**

- a. Describe to what extent existing roads will be used to access the site

The proposed site is an existing NYSDOT Maintenance Yard with an existing driveway along US Route 9 which will be used for access to the proposed COW.

- b. Describe the location, type of material, and size of any proposed temporary and/or permanent access drives to the project site.

No temporary or permanent access driveway is proposed.

- c. Describe any proposed temporary or permanent improvements, including any proposed vegetation removal, site drainage, crossing of streams or wetlands and installation of impervious, paved surfaces and utilities.

Temporary utilities will be routed in conduit routed on the ground from the COW to the existing flagpole and then up the flagpole and overhead to the existing building where such utilities will connect to the existing utility source at the NYSDOT Maintenance Yard as illustrated in the Site Plans at Attachment "A". No other temporary or permanent improvements are proposed or required to support the temporary installation of the COW.

- d. Describe any proposed temporary or permanent erosion control.

None.

## **8.0 Tower, Antenna and Infrastructure Description:**

- a. Description and elevation of the tower, antennas and support facilities.

The proposed Temporary COW will consist of a truck with a 60-foot telescoping pneumatic mast, topped with an 8-foot mounting mast to support three (3) Verizon Wireless' panel antennas. The base of the mast that is supported by the truck will be 2 feet above ground level (AGL), to the overall height of the facility will be 70 feet AGL. Verizon Wireless' antennas will be mounted at a 66-foot centerline level AGL on the mounting mast. The tops of Verizon Wireless' antennas will be at the 68-foot level of the mounting mast, just below the guy anchor point on the mast.

- b. Dimensions of Components and Associated Infrastructure.

1. Temporary COW: The dimensions and details of the COW are set forth on Attachment "B".

2. Antennas: The make, model and dimensions of each of the three (3) panel antenna (one per each of three sectors) to be mounted on the COW is set forth in the

manufacturer's specification sheet attached at Attachment "C". The antennas will be mounted at a centerline height of 66-feet AGL on the mounting 8-foot mast to be attached to the COW's pneumatic telescoping 60-foot mast.

3. The proposed Temporary COW does not require FCC registration and no Federal Aviation Administration ("FAA") Form 7460-1 is required to be submitted because the tower is less than 200 feet in height and otherwise does not meet any threshold for filing a FAA Form 7460-1 due to airport proximity pursuant to 14 CFR §77.9, which is confirmed in the FAA evaluation at Attachment "D". As such, no lighting or striping is required for this tower.

4. No equipment shelter is proposed. All related ground equipment will be within the COW.

### **9.0 Proposed Buildings and Structures:**

No accessory buildings are proposed.

### **10.0 Other Regulatory Permits and Approvals:**

A. NYSDOT issued a Highway Work Permit for this Project, a copy of which is attached hereto as Attachment "E".

B. & C. The Project is immune from local land use regulation because it is a State Project and Verizon Wireless' proposed COW and antennas are embraced by the State's immunity pursuant to Crown Communication New York, Inc. v. New York State Department of Transportation (4 NY3d 159 [2005]). As such, a Local Government Notice Form and local jurisdiction are inapplicable to this Project.

D. Not applicable.

E. An FAA Form 7460-1 is not required for the proposed Temporary COW because it will be less than 200 feet in height and otherwise does not meet any threshold for filing a FAA Form 7460-1 due to airport proximity pursuant to 14 CFR §77.9, which is confirmed in the FAA evaluation at Attachment "D".

F. The overall height of the Temporary COW will not exceed 85 feet, so consultation with the New York Air National Guard is not required

### **11.0 Co-Location:**

This section is not applicable because the proposed COW is temporary and cannot support collocation.

**12.0 Visual Assessment:**

A Viewshed Analysis Map is at Attachment “F”.

**13.0 Impact Mitigation:** Not applicable.

**14.0 Alternatives Analysis for Proposed New Towers:**

- A. There are no sites in the area of the proposed site with existing access and utilities and cleared, vacant land to support the temporary installation of the proposed COW and serve the travelling public and emergency service providers during the 2023 Winter World Games.
- B. Not applicable.
- C. Not applicable.
- D. Verizon Wireless currently lack coverage in the area of Northway Exit 30 to temporarily be served by the proposed COW.
- E. Not applicable.

**15.0 Project Benefits:**

Verizon Wireless currently lacks wireless telecommunications service in the vicinity of the proposed Site. The New York State Police alerted Verizon Wireless that a significant, temporary increase in traffic in the area would occur during the Winter World Games and that wireless telecommunications service in the area during such period would improve public safety communications by the travelling public and emergency service providers. Installation of the COW will benefit the travelling public and emergency service providers by providing wireless telecommunications services in the area for use by the travelling public and emergency providers during the Winter World Games.

**16.0 Project Costs:** Not applicable.

**17.0 Future Expansion of Use of the Facility By Others:** Not applicable.

**18.0 Discontinuance of Use:**

- A. The COW is proposed to be temporary and removed by February 7, 2023. The mobile nature of the COW, its location in an already cleared area of the NYSDOT Maintenance Yard and above-ground installation of utilities in conduit will allow for efficient removal of the COW and utilities requiring limited effort and no land disturbance.

B. Removal of the COW will require removal of guy anchors, lowering the pneumatic mast, removing the mounting mast and antennas therefrom and driving the COW away from the site. Removal of the utilities will require disconnecting same from the COW and existing source at the NYSDOT Maintenance Yard building and thereafter collecting and removing the utility lines and conduit from the site in a service vehicle. Given the temporary nature of the COW and utilities, no site restoration is anticipated to be needed.

ATTACHMENT "A"  
SITE PLANS

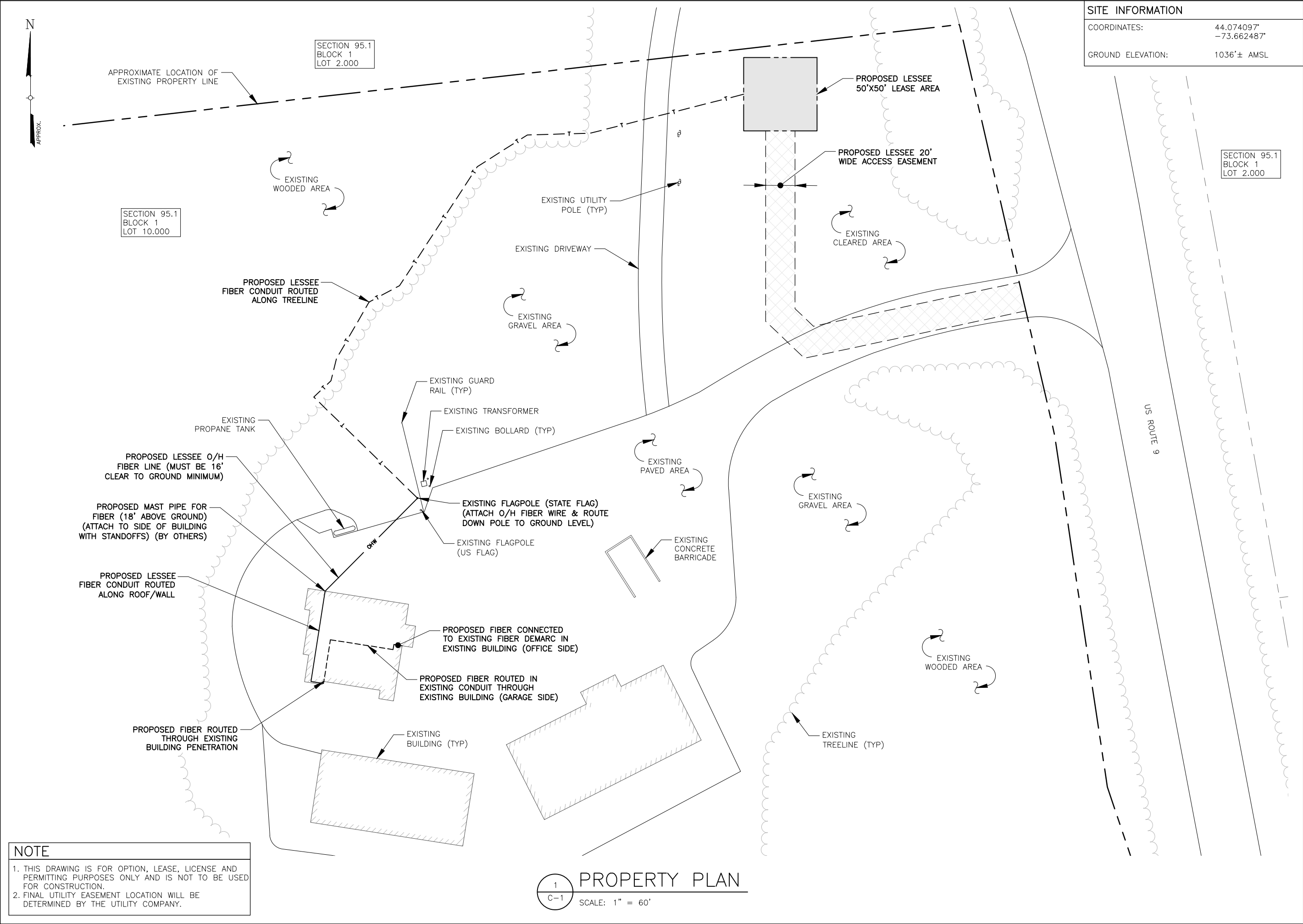

SITE INFORMATION	
COORDINATES:	44.074097° -73.662487°
GROUND ELEVATION:	1036'± AMSL



1275 JOHN STREET, SUITE 100  
WEST HENRIETTA, NY 14586



PRACTICAL SOLUTIONS. EXCEPTIONAL SERVICE.  
Tectonic Engineering Consultants, Geologists & Land Surveyors, D.P.C.  
Project Contact Info: 36 British American Blvd., Suite 101, Latham, NY 12110  
Phone: (518) 783-1830 (800) 829-6531  
www.tectonicengineering.com

WORK ORDER NUMBER		DRAWN BY	
11272.060		TRR	
NO.	DATE	ISSUE	
0	9/27/22	FOR COMMENT	
1	9/27/22	PER COMMENTS	
2	9/28/22	PER COMMENTS	

RELEASED BY

DATE

UNAUTHORIZED ALTERATION OR ADDITIONS TO A PLAN BEARING THE SEAL OF A LICENSED ENGINEER OR LAND SURVEYOR IS A VIOLATION OF SECTION 7209 SUBDIVISION 2 OF THE NEW YORK STATE EDUCATION LAW.

COPIES OF THIS DOCUMENT WITHOUT A FACSIMILE OF THE SIGNATURE AND AN ORIGINAL EMBOSSED SEAL OR ORIGINAL STAMP IN BLUE OR RED INK OF THE PROFESSIONAL ENGINEER OR LAND SURVEYOR SHALL NOT BE CONSIDERED VALID COPIES.

01

ORIGINAL SIZE IN INCHES

SITE INFORMATION

I-87 EXIT 30  
PN: TBD  
LC: TBD

SITE ADDRESS  
4907 US ROUTE 9  
TOWN OF NORTH HUDSON  
ESSEX COUNTY  
NY 12855

SHEET TITLE  
PROPERTY PLAN

SHEET NUMBER  
C-1

NOTE

1. THIS DRAWING IS FOR OPTION, LEASE, LICENSE AND PERMITTING PURPOSES ONLY AND IS NOT TO BE USED FOR CONSTRUCTION.

2. FINAL UTILITY EASEMENT LOCATION WILL BE DETERMINED BY THE UTILITY COMPANY.

1  
C-1

PROPERTY PLAN

SCALE: 1" = 60'

ATTACHMENT "B"  
COW SPECIFICATIONS



ATTACHMENT "C"  
ANTENNA SPECIFICATIONS

# NHH-45A-R2B



6-port sector antenna, 2x 698–896 and 4x 1695–2360 MHz, 45° HPBW, 2x RETs and 2x SBTs. Both high bands share the same electrical tilt.

- Internal SBT on low and high band allow remote RET control from the radio over the RF jumper cable
- Narrow beamwidth capacity antenna for higher level of densification and enhanced data throughput
- One LB RET and one HB RET. Both high bands are controlled by one RET to ensure same tilt level for 4x Rx or 4x MIMO
- Separate RS-485 RET input/output for low and high band

## General Specifications

Antenna Type	Sector
Band	Multiband
Color	Light gray
Grounding Type	RF connector body grounded to reflector and mounting bracket
Performance Note	Outdoor usage   Wind loading figures are validated by wind tunnel measurements described in white paper WP-112534-EN
Radome Material	Fiberglass, UV resistant
Radiator Material	Copper   Low loss circuit board
Reflector Material	Aluminum
RF Connector Interface	4.3-10 Female
RF Connector Location	Bottom
RF Connector Quantity, high band	4
RF Connector Quantity, low band	2
RF Connector Quantity, total	6

## Remote Electrical Tilt (RET) Information

RET Hardware	CommRET v2
RET Interface	8-pin DIN Female   8-pin DIN Male
RET Interface, quantity	2 female   2 male
Input Voltage	10–30 Vdc
Internal Bias Tee	Port 1   Port 3

# NHH-45A-R2B

Internal RET	High band (1)   Low band (1)
Power Consumption, active state, maximum	10 W
Power Consumption, idle state, maximum	2 W
Protocol	3GPP/AISG 2.0 (Single RET)

## Dimensions

Width	457 mm   17.992 in
Depth	178 mm   7.008 in
Length	1220 mm   48.032 in
Net Weight, without mounting kit	21 kg   46.297 lb

## Array Layout

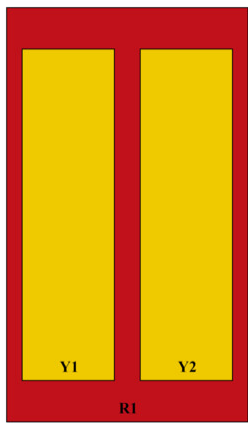

Array ID	Frequency (MHz)	RF Connector	RET (SRET)	AISG No.	AISG RET UID
R1	698-896	1 - 2	1	AISG1	CPxxxxxxxxxxxxR1
Y1	1695-2360	3 - 4	2	AISG2	CPxxxxxxxxxxxxY1
Y2	1695-2360	5 - 6			

(Sizes of colored boxes are not true depictions of array sizes)

## Port Configuration

# NHH-45A-R2B

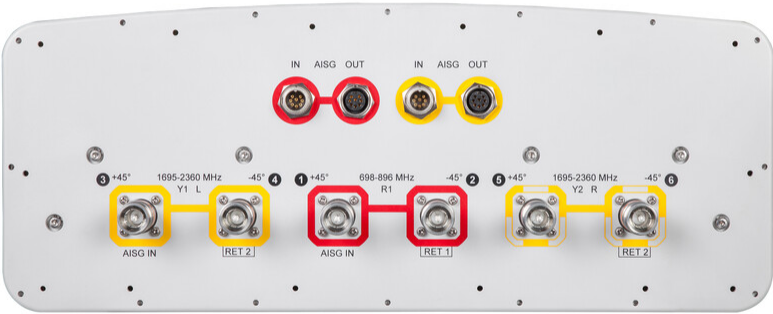

## Electrical Specifications

Impedance	50 ohm
Operating Frequency Band	1695 – 2360 MHz   698 – 896 MHz
Polarization	±45°
Total Input Power, maximum	600 W @ 50 °C

## Electrical Specifications

Frequency Band, MHz	698–806	806–896	1695–1880	1850–1990	1920–2200	2300–2360
Gain, dBi	15.5	16.2	18.3	19	19.2	20
Beamwidth, Horizontal, degrees	48	44	44	44	43	39
Beamwidth, Vertical, degrees	18.5	16.8	7.9	7.3	6.8	6
Beam Tilt, degrees	2–18	2–18	1–9	1–9	1–9	1–9
USLS (First Lobe), dB	16	17	17	16	15	15
Front-to-Back Ratio at 180°, dB	32	33	36	36	36	35
Isolation, Cross Polarization, dB	25	25	25	25	25	25
Isolation, Inter-band, dB	25	25	25	25	25	25
VSWR   Return loss, dB	1.5   14.0	1.5   14.0	1.5   14.0	1.5   14.0	1.5   14.0	1.5   14.0

# NHH-45A-R2B

<b>PIM, 3rd Order, 2 x 20 W, dBc</b>	-153	-153	-153	-153	-153	-153
<b>Input Power per Port at 50°C, maximum, watts</b>	300	300	250	250	250	200

## Electrical Specifications, BASTA

<b>Frequency Band, MHz</b>	<b>698–806</b>	<b>806–896</b>	<b>1695–1880</b>	<b>1850–1990</b>	<b>1920–2200</b>	<b>2300–2360</b>
<b>Gain by all Beam Tilts, average, dBi</b>	15.1	15.9	17.9	18.7	19	19.8
<b>Gain by all Beam Tilts Tolerance, dB</b>	±0.5	±0.4	±0.6	±0.4	±0.3	±0.4
<b>Beamwidth, Horizontal Tolerance, degrees</b>	±1.8	±3	±1.9	±1.3	±2.1	±1.6
<b>Beamwidth, Vertical Tolerance, degrees</b>	±1	±0.9	±0.3	±0.3	±0.5	±0.2
<b>USLS, beampeak to 20° above beampeak, dB</b>	17	22	12	13	14	15
<b>Front-to-Back Total Power at 180° ± 30°, dB</b>	24	24	27	29	30	30
<b>CPR at Boresight, dB</b>	24	25	15	18	19	20
<b>CPR at Sector, dB</b>	18	17	11	13	15	16

## Mechanical Specifications

<b>Wind Loading @ Velocity, frontal</b>	677.0 N @ 150 km/h (152.2 lbf @ 150 km/h)
<b>Wind Loading @ Velocity, lateral</b>	135.0 N @ 150 km/h (30.3 lbf @ 150 km/h)
<b>Wind Loading @ Velocity, maximum</b>	677.0 N @ 150 km/h (152.2 lbf @ 150 km/h)
<b>Wind Loading @ Velocity, rear</b>	595.0 N @ 150 km/h (133.8 lbf @ 150 km/h)
<b>Wind Speed, maximum</b>	241 km/h   149.75 mph

## Packaging and Weights

<b>Width, packed</b>	563 mm   22.165 in
<b>Depth, packed</b>	355 mm   13.976 in
<b>Length, packed</b>	1393 mm   54.843 in
<b>Weight, gross</b>	32.1 kg   70.768 lb

## Regulatory Compliance/Certifications

<b>Agency</b>	<b>Classification</b>
CHINA-ROHS	Above maximum concentration value
ISO 9001:2015	Designed, manufactured and/or distributed under this quality management system

# NHH-45A-R2B

---

REACH-SVHC	Compliant as per SVHC revision on <a href="http://www.commscope.com/ProductCompliance">www.commscope.com/ProductCompliance</a>
ROHS	Compliant/Exempted



## Included Products

BSAMNT-3	–	Wide Profile Antenna Downtilt Mounting Kit for 2.4 - 4.5 in (60 - 115 mm) OD round members. Kit contains one scissor top bracket set and one bottom bracket set.
----------	---	--

## \* Footnotes

<b>Performance Note</b>	Severe environmental conditions may degrade optimum performance
-------------------------	---

# BSAMNT-3

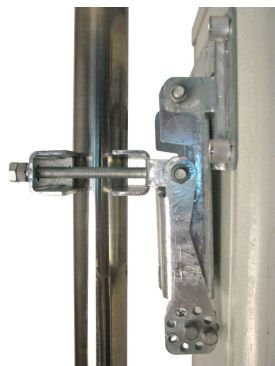

Wide Profile Antenna Downtilt Mounting Kit for 2.4 - 4.5 in (60 - 115 mm) OD round members. Kit contains one scissor top bracket set and one bottom bracket set.

## Product Classification

**Product Type** Downtilt mounting kit

## General Specifications

**Application** Outdoor

**Color** Silver

## Dimensions

**Compatible Diameter, maximum** 115 mm | 4.528 in

**Compatible Diameter, minimum** 60 mm | 2.362 in

## Material Specifications

**Material Type** Galvanized steel

## Packaging and Weights

**Included** Brackets | Hardware

**Packaging quantity** 1

**Weight, net** 6.2 kg | 13.669 lb

## Regulatory Compliance/Certifications

Agency	Classification
CE	Compliant with the relevant CE product directives
CHINA-ROHS	Below maximum concentration value
ISO 9001:2015	Designed, manufactured and/or distributed under this quality management system
REACH-SVHC	Compliant as per SVHC revision on <a href="http://www.commscope.com/ProductCompliance">www.commscope.com/ProductCompliance</a>
ROHS	Compliant



**ATTACHMENT “D”  
FAA PART 77 EVALUATION**



## Notice Criteria Tool

[Notice Criteria Tool - Desk Reference Guide V\\_2018.2.0](#)

The requirements for filing with the Federal Aviation Administration for proposed structures vary based on a number of factors: height, proximity to an airport, location, and frequencies emitted from the structure, etc. For more details, please reference [CFR Title 14 Part 77.9](#).

You must file with the FAA at least 45 days prior to construction if:

- your structure will exceed 200ft above ground level
- your structure will be in proximity to an airport and will exceed the slope ratio
- your structure involves construction of a traverseway (i.e. highway, railroad, waterway etc...) and once adjusted upward with the appropriate vertical distance would exceed a standard of 77.9(a) or (b)
- your structure will emit frequencies, and does not meet the conditions of the [FAA Co-location Policy](#)
- your structure will be in an instrument approach area and might exceed part 77 Subpart C
- your proposed structure will be in proximity to a navigation facility and may impact the assurance of navigation signal reception
- your structure will be on an airport or heliport
- filing has been requested by the FAA

If you require additional information regarding the filing requirements for your structure, please identify and contact the appropriate FAA representative using the [Air Traffic Areas of Responsibility map](#) for Off Airport construction, or contact the [FAA Airports Region / District Office](#) for On Airport construction.

The tool below will assist in applying Part 77 Notice Criteria.

<b>Latitude:</b>	<input type="text" value="44"/> Deg <input type="text" value="4"/> M <input type="text" value="26.74"/> S <input type="button" value="N ↕"/>
<b>Longitude:</b>	<input type="text" value="73"/> Deg <input type="text" value="39"/> M <input type="text" value="44.95"/> S <input type="button" value="W ↕"/>
<b>Horizontal Datum:</b>	<input type="button" value="NAD83 ↕"/>
<b>Site Elevation (SE):</b>	<input type="text" value="2682"/> (nearest foot)
<b>Structure Height :</b>	<input type="text" value="70"/> (nearest foot)
<b>Traverseway:</b>	<input type="button" value="No Traverseway ↕"/> (Additional height is added to certain structures under 77.9(c)) User can increase the default height adjustment for Traverseway, Private Roadway and Waterway
<b>Is structure on airport:</b>	<input checked="" type="radio"/> No <input type="radio"/> Yes

### Results

You do not exceed Notice Criteria.

**ATTACHMENT "E"**  
**NYSDOT HIGHWAY WORK PERMIT**

PERM 42 (09/09)

**State of New York  
Department of Transportation  
Highway Work Permit**

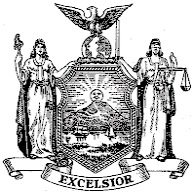

**Permit No.: 202201101165**

**Date Issued: 10/06/2022**

**Project ID No.:**

**Expiration Date: 02/07/2023**

**\*Permittee 1:**

CROWN COMMUNICATIONS NY, INC.

46 BROADWAY

MENANDS, NY 12204

Emergency Contact: LAWRENCE DEAN

Emergency Number: 518-373-3505

Under the provisions of the Highway Law or Vehicle & Traffic Law, permission is hereby granted to the permittee to:

TEMPORARY CELL ON WHEELS (COW) FOR THE WORLD GAMES IN LAKE PLACID - NEEDED 12/1/2022 UNTIL 2/7/2023. LAT - 44.074097" LONG -73.662487 ROUTE 9, I-87 EXIT 30 OFF ADIRONDACK PARK DOT MAINTENANCE YARD. ALL WORK TO BE APPROVED BY THE RESIDENT ENGINEER.

THE PERMITTEE IS RESPONSIBLE FOR TEMPORARY TRAFFIC CONTROL IN ACCORDANCE WITH THE CURRENT NATIONAL MANUAL OF UNIFORM TRAFFIC CONTROL DEVICES AND THE NYS SUPPLEMENT. ANYONE WORKING WITHIN THE HIGHWAY RIGHT-OF-WAY SHALL WEAR HIGH-VISIBILITY APPAREL MEETING THE CURRENT ANSI 107 CLASS II OR CLASS III (AT NIGHT) STANDARDS AND A HARD HAT MEETING THE CURRENT ANSI/ISEA Z89.1 TYPE 1, CLASS C OR IF WORKING WITHIN CLOSE PROXIMITY TO ELECTRICAL POWER LINE, CLASS E OR G.

County	Municipality	State Hwy	State Route	Beg Ref	End Ref
ESSEX	NORTH HUDSON	-	9	9 12111233	9 12111234

as set forth and represented in the attached application at the particular location or areas, or over the routes as stated therein, if required; and pursuant to the conditions and regulations general or special, and methods of performing work, if any; all of which are set forth in the application and form of this permit. See additional conditions on PAGE 2.

THIS PERMIT IS ISSUED BASED ON ALL LOCAL, STATE, AND FEDERAL REQUIREMENTS BEING SATISFIED.

**Dated at: Albany Date Signed: 10/06/2022 Commissioner of Transportation By: Mark Pyskadlo**

**IMPORTANT:**

THIS PERMIT, WITH APPLICATION AND DRAWING (OR COPIES THEREOF) ATTACHED, SHALL BE PLACED IN THE HANDS OF THE CONTRACTOR BEFORE ANY WORK BEGINS. THE HIGHWAY WORK PERMIT SHALL BE AVAILABLE AT THE SITE DURING CONSTRUCTION.

**BEFORE WORK IS STARTED AND UPON ITS COMPLETION, THE PERMITTEE ABSOLUTELY MUST NOTIFY:**

**George Laundrie, 518-873-2170**

**"UPON COMPLETION OF WORK", SECOND TO LAST PAGE, MUST BE COMPLETED, SIGNED BY THE PERMITTEE, AND DELIVERED TO THE RESIDENT ENGINEER.**

The issuing authority reserves the right to suspend or revoke this permit at its discretion without a hearing or the necessity of showing cause, either before or during the operations authorized.

The Permittee will cause an approved copy of the application to be and remain attached hereto until all work under the permit is satisfactorily completed, in accordance with the terms of the attached application. All damaged or disturbed areas resulting from work performed pursuant to this permit will be repaired to the satisfaction of the Department of Transportation.

**\* Upon completion of the work within the state highway right-of-way authorized by the work permit, the person, firm, corporation, municipality, or state department or agency, and his/her or its successors in interest, shall be responsible for the maintenance and repair of such work or portion of such work as set forth within the terms and conditions of the work permit.**

Permit Fee : \$32.00

Insurance Fee:

Total Fees: \$32.00

Amt Rec'd 1: \$32.00 Check Num: 2800545 Check Date: 04-AUG-22

UOF: App 1: No App 2: No

**Attachments and additional requirements to this Highway Work Permit include:**

	Other -	
	Attach 1	Plans
PERM 32 - Highway Work Permit Application for Utility Work	PERM 41-1d - Method of Performing Work within the State Right of Way	Other -
		Attach 2
		105.2
		Other -
		Attach 3
		DB-
		120.1

**END OF ATTACHMENTS**

PERM 42 (09/09)

**State of New York  
Department of Transportation  
Highway Work Permit**

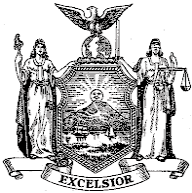

**Permit No.:** 202201101165

**Date Issued:** 10/06/2022

**Project ID No.:**

**Expiration Date:** 02/07/2023

**Return this page to:**

**George Laundrie,  
7735 NY Rte. 9N  
Elizabethtown, NY 12932**

**Permittee 1: CROWN COMMUNICATIONS NY, INC.  
46 BROADWAY  
MENANDS, NY 12204 -**

**UPON COMPLETION OF WORK AUTHORIZED, THIS PAGE OF THE PERMIT MUST BE COMPLETED, SIGNED BY THE PERMITTEE, AND DELIVERED TO THE RESIDENT ENGINEER.**

**Work authorized by this permit has been completed. Refund of deposit or return/release of bond is requested.**

DATE

PERMITTEE

AUTHORIZED AGENT (if any)

**TO BE COMPLETED BY NYSDOT:**

Work authorized by this permit has been satisfactorily completed and is accepted. **Inspection Report must be completed.**

- ☐ Refund of Deposit is authorized
- ☐ Return of Bond is authorized
- ☐ Unable to meet schedule as specified in bid proposal
- ☐ Amount charged against Bond may be released.
- ☐ Retain bond for future permits
- ☐ Forfeit of Guarantee Deposit is authorized
- ☐ Other

DATE

RESIDENT ENGINEER

- ☐ Mailing address of refund has been verified.  
If different, list new address:

\_\_\_\_\_  
\_\_\_\_\_  
\_\_\_\_\_

The Regional Office will forward this form to the Main Office with the appropriate box checked.

- ☐ Permit closed
- ☐ Bond returned/released
- ☐ Refund of Guarantee Deposit on this permit is authorized
- ☐ Forfeit Guarantee Deposit to NYSDOT
- ☐ Other

DATE

REGIONAL TRAFFIC ENGINEER

ATTACHMENT “G”  
VIEWSHED MAPPING

ESSEX COUNTY  
TOWN OF NORTH HUDSON  
NORTH RIVERHEAD  
TRACT

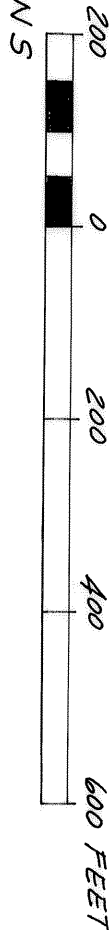
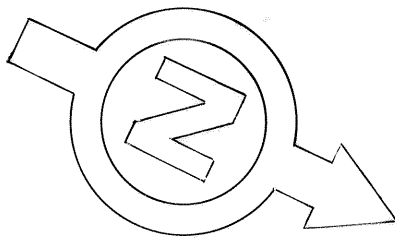
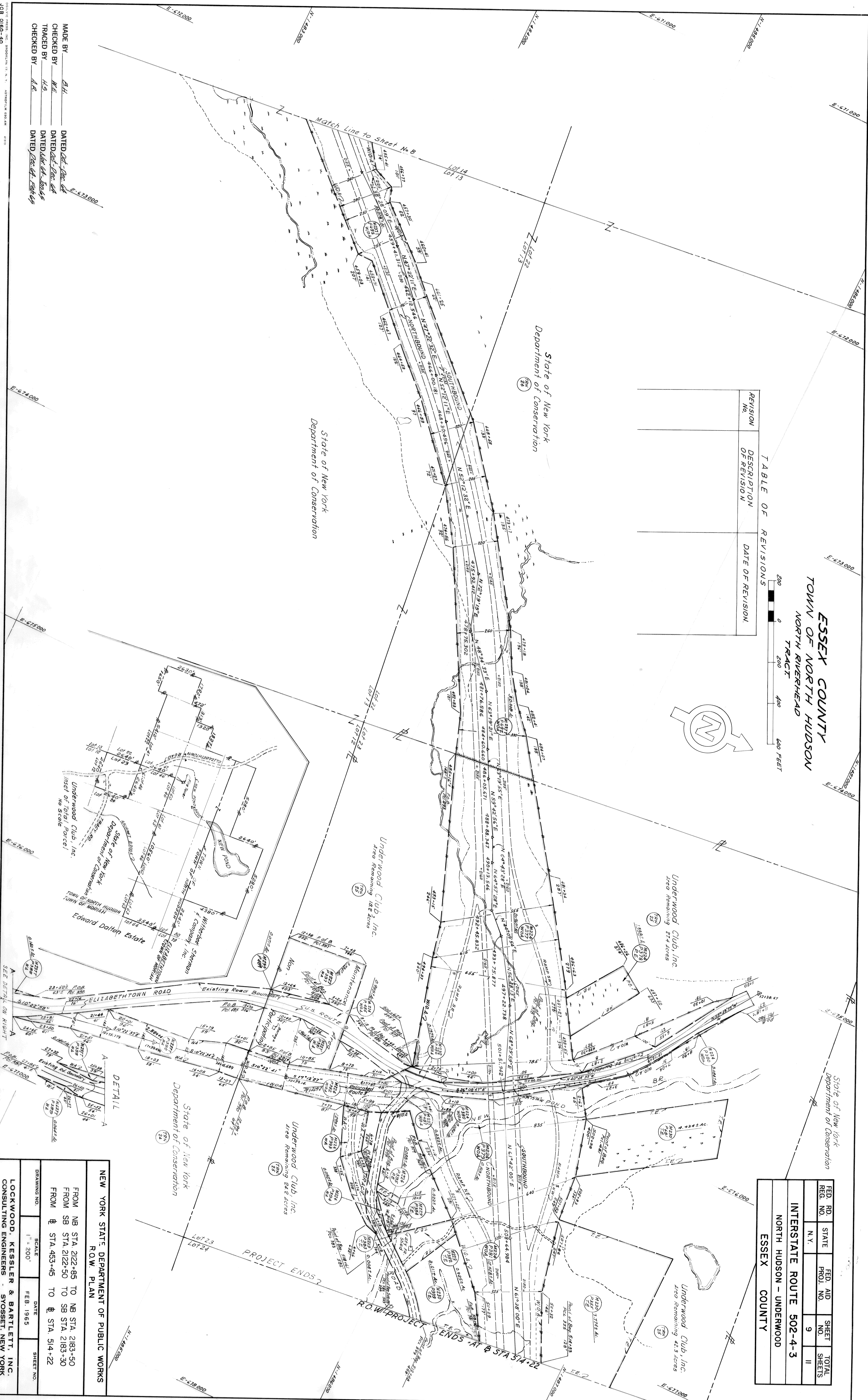

TABLE OF REVISIONS

REVISION NO.	DESCRIPTION OF REVISION	DATE OF REVISION



FED. RD. REG. NO.	STATE	FED. AID PROJ. NO.	SHEET NO.	TOTAL SHEETS
	N. Y.		9	11
INTERSTATE ROUTE 502-4-3				
NORTH HUDSON - UNDERWOOD				
ESSEX COUNTY				



MADE BY B.H. DATED Oct. 1964  
CHECKED BY W.E. DATED Oct. 1964  
TRACED BY H.S. DATED Oct. 1964  
CHECKED BY H.R. DATED Dec. 1965

NEW YORK STATE DEPARTMENT OF PUBLIC WORKS			
R.O.W. PLAN			
FROM NB STA 2122+85 TO NB STA 2183+50			
FROM SB STA 2122+50 TO SB STA 2183+30			
FROM STA 453+45 TO STA 514+22			
DRAWING NO.	SCALE	DATE	SHEET NO.
	1" = 200'	FEB. 1965	
LOCKWOOD, KESSLER & BARTLETT, INC.			
CONSULTING ENGINEERS - SYOSSET, NEW YORK			

DESIGN SUPERVISOR \_\_\_\_\_ JOB MANAGER \_\_\_\_\_ DESIGNED BY \_\_\_\_\_ CHECKED BY \_\_\_\_\_ ESTIMATED BY \_\_\_\_\_ DRAFTED BY \_\_\_\_\_ CHECKED BY \_\_\_\_\_

SEE FILE FOLDER "UNDERWOOD MAINTENANCE SHOP" FILED IN ESSEX COUNTY SH 5182

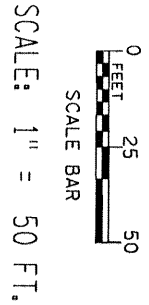

FED ROAD REG. NO.		STATE		CONTRACT NO.		SHEET NO.		TOTAL SHEETS	
1		N.Y.				1		2	
P.I.N. 1819.99				B.I.N.					
TOWN OF NORTH HUDSON						ESSEX COUNTY			
INTERSTATE 502-4-3, FISH 65-16, UNDERWOOD									
NY RTE 9, SH 5182 AT I-87 EXIT 30									

ALL DIMENSIONS ARE IN FEET UNLESS OTHERWISE NOTED

## ROW PLAN

## UNDERWOOD SUB-RESIDENCY



STATE OF NEW YORK  
DEPARTMENT OF TRANSPORTATION  
REGION

DOCUMENT NAME	DATE	DRAWING NO.
UNERWOODSUBRESIDENCYPL.DGN	MARCH 2006	



**From:** [Jacqueline Phillips Murray](#)  
**To:** [Lynch, Ariel D \(APA\)](#)  
**Subject:** NYSDOT/Crown/VZW I-87 Exit 30 Temporary Tower  
**Date:** Wednesday, October 5, 2022 10:40:36 AM  
**Attachments:** [image001.png](#)  
[IR502-4-3Y2006S1.TIF](#)  
[IR502-4-3Y2006S2.TIF](#)  
[IR502-4-3Y1972S9.TIF](#)



*ATTENTION: This email came from an external source. Do not open attachments or click on links from unknown senders or unexpected emails.*

Good morning, Ariel. In furtherance of the requirement that we provide proof of ownership of the site, there is not deed for the site (which is common with DOT lands), but rather appropriation maps filed with the Essex County Clerk. Could you please advise if these will satisfy this application requirement? If so, we will include these maps as an attachment to the application. If you need something further, please just let me know.

Thank you,  
Jacqui

---

**From:** Laundrie, George (DOT) <George.Laundrie@dot.ny.gov>  
**Sent:** Wednesday, October 05, 2022 9:39 AM  
**To:** Jacqueline Phillips Murray <jpm@themurraylawfirm.com>  
**Cc:** Dean, Larry <Lawrence.Dean@crowncastle.com>; Woods, Steve (DOT) <Steve.Woods@dot.ny.gov>; Dunderdale, Hans (DOT) <Hans.Dunderdale@dot.ny.gov>  
**Subject:** RE: I-87 Exit 30 - Design Visit Scheduling

Jacqui,

There is not a "deed".

Several pieces of property were appropriated as part of the Northway construction.

The "Notice of Appropriation" is filed at the County Clerk's office along with the property acquisition maps.

The filing at the County Clerk's Office transfers ownership to the State.

ROW key sheets attached.

**George T. Laundrie, P.E.**  
Resident Engineer

**NYSDOT Region 1 – Essex Co. Residency**  
7735 NYS Route 9N, Elizabethtown, NY 12932  
(518) 873-2170 | [George.Laundrie@dot.ny.gov](mailto:George.Laundrie@dot.ny.gov)  
[www.dot.ny.gov](http://www.dot.ny.gov)



**From:** Pomponio, Kathy  
**To:** [Laundrie, George \(DOT\)](#)  
**Cc:** [Jacqueline Phillips Murray](#); [Hall, Amy S \(APA\)](#); [Dean, Larry](#); [Burdick, Denny J](#); [Bryan Sarchi](#); [Barnes, Patrick \(DOT\)](#); [Maiwald, Alec A. \(DOT\)](#); [Lynch, Ariel D \(APA\)](#); [Cooper, Christopher \(APA\)](#); [KOMARNICKI, PETER \(TROOPERS\)](#); [MORRIS, TIMOTHY \(TROOPERS\)](#); [Woods, Steve \(DOT\)](#); [Kevin Bytner](#); [Shawn M Flynn](#)  
**Subject:** Re: [E] RE: NYSDOT, Crown & VZW Northway Exit 30 Temp Tower  
**Date:** Thursday, October 6, 2022 4:15:09 PM

**ATTENTION: This email came from an external source. Do not open attachments or click on links from unknown senders or unexpected emails.**

Thank you, George!

All - Thank you for your time today. Please find notes from today's call below:

#### **DOT**

Highway Work Permit - issued today.

Consent Letter to the APA - Alec completed but will now tweak given the Highway Work Permit has been issued.

#### **APA**

Crown has commissioned the view shed map, which should be completed tomorrow. Jacqui will submit all application materials upon receipt of the view shed map.

Visual Simulations are not required.

#### **CROWN**

SLA to be issued to VZW early next week.

To schedule another call for two weeks from now.

#### **VZW**

Fiber / Power - routes have been established and agreed upon.

Regulatory is in process.

Please advise if I have missed anything.

Thank you,

Kathy Pomponio  
Real Estate Market Manager, Consultant  
Verizon  
1275 John Street  
Suite 100  
West Henrietta, NY 14586  
(585) 943-2623 (mobile)

On Thu, Oct 6, 2022 at 3:29 PM Laundrie, George (DOT) <[George.Laundrie@dot.ny.gov](mailto:George.Laundrie@dot.ny.gov)> wrote:

I wanted to follow up on the zoom meeting. Attached is the NYSDOT Highway Work Permit which was issued today.

George T. Laundrie, P.E.  
Resident Engineer  
NYSDOT Region 1 - Essex Co. Residency  
7735 NYS Route 9N, Elizabethtown, NY 12932  
(518) 873-2170 | [George.Laundrie@dot.ny.gov](mailto:George.Laundrie@dot.ny.gov)  
[https://urldefense.proofpoint.com/v2/url?u=http-3A\\_\\_www.dot.ny.gov&d=DwIFAg&c=udBTRvFvXC5Dhgg7UHpJlPps3mZ3LRxpb6\\_\\_0PomBTQ&r=i7BCRvi3c0B3DCS3JzDWM5NtR0-i-p7RT83jKkvYJZDVbMPrmwhNhPRNvow49is2&m=EDbaEhKpxqtTvukrxs7N4mRSgLOCytmNHIPq-LJbn7NcsrZP4BUVUqswAa6BUUnn\\_\\_&s=R7dAfaoFSHuSajNjLFF-lemJ8L\\_XWLtjO9yVGpIfH6I&e=](https://urldefense.proofpoint.com/v2/url?u=http-3A__www.dot.ny.gov&d=DwIFAg&c=udBTRvFvXC5Dhgg7UHpJlPps3mZ3LRxpb6__0PomBTQ&r=i7BCRvi3c0B3DCS3JzDWM5NtR0-i-p7RT83jKkvYJZDVbMPrmwhNhPRNvow49is2&m=EDbaEhKpxqtTvukrxs7N4mRSgLOCytmNHIPq-LJbn7NcsrZP4BUVUqswAa6BUUnn__&s=R7dAfaoFSHuSajNjLFF-lemJ8L_XWLtjO9yVGpIfH6I&e=)

**From:** [Jacqueline Phillips Murray](#)  
**To:** [Lynch, Ariel D \(APA\)](#)  
**Subject:** RE: APA Project No. 2022-0242-World Winter Games Temporary Wireless Facility  
**Date:** Friday, October 14, 2022 9:57:52 AM

---

*ATTENTION: This email came from an external source. Do not open attachments or click on links from unknown senders or unexpected emails.*

Ariel, you are correct. Only the 60-foot mast will be raised. We will provide the elevation as well.  
Thank you for starting review of this project.  
Jacqui

---

**From:** Lynch, Ariel D (APA) <Ariel.Lynch@apa.ny.gov>  
**Sent:** Friday, October 14, 2022 9:56 AM  
**To:** Jacqueline Phillips Murray <jpm@themurraylawfirm.com>  
**Subject:** RE: APA Project No. 2022-0242-World Winter Games Temporary Wireless Facility

Thank you, Jacqui.

The COW Specifications at Attachment B show the truck is equipped with both a 60-foot mast and a 30-foot mast. From the narrative responses in the SIR, it sounds like Verizon Wireless only has plans to use the 60-foot mast. Is that accurate? Would the 30-foot mast remain un-extended, as shown in the Elevation Drawing?

Please provide an elevation drawing or a photograph that shows how the COW set up looks with the 60-foot mast extended.

Regards,  
Ariel

**Ariel Lynch**

Environmental Program Specialist 2  
*she/her/hers*

**NYS Adirondack Park Agency**

PO Box 99  
1133 NYS Route 86  
Ray Brook, NY 12977

OFFICE: (518) 891-4050  
MOBILE: (518) 319-0231

[ariel.lynch@apa.ny.gov](mailto:ariel.lynch@apa.ny.gov)  
[www.apa.ny.gov](http://www.apa.ny.gov)

CONFIDENTIALITY NOTICE: This email, including any attachments, may be confidential, privileged or otherwise legally protected. It is intended only for the

addressee(s). If you are not the intended recipient, you are prohibited from disseminating, copying or otherwise using this email or its attachments. If you have received this email in error, please notify the sender immediately by reply email and delete the email from your system.

---

**From:** Jacqueline Phillips Murray <[jpm@themurraylawfirm.com](mailto:jpm@themurraylawfirm.com)>  
**Sent:** Wednesday, October 12, 2022 6:01 PM  
**To:** apa.sm.apasubmissions <[APASubmissions@apa.ny.gov](mailto:APASubmissions@apa.ny.gov)>; Lynch, Ariel D (APA) <[Ariel.Lynch@apa.ny.gov](mailto:Ariel.Lynch@apa.ny.gov)>  
**Subject:** APA Project No. 2022-0242-World Winter Games Temporary Wireless Facility

*ATTENTION: This email came from an external source. Do not open attachments or click on links from unknown senders or unexpected emails.*

Good afternoon, Ariel. Please find attached the APA SIR Response for the above Project. Please note that we are awaiting the visual analysis referenced to be at Attachment G, but wanted to submit the SIR in the interim so review could begin. We expect to have the visual analysis any day now and will submit it upon receipt.

Thank you and please contact me if you have any questions or comments.

Jacqui



A Professional Limited Liability Company



**Jacqueline Phillips Murray, Esq.**  
10 Maxwell Drive, Suite 100, Clifton Park,  
New York 12065  
• Phone (518) 688-0755 • Fax (518) 688-0297 • Cell (518) 573-5710  
• E-mail: [jpm@themurraylawfirm.com](mailto:jpm@themurraylawfirm.com)

**Please note Effective 11/1/2022 our  
office will be located at 58 Clifton  
Country Road, Suite 200, Clifton Park, NY  
12065**

The information contained in this communication and any attached file is intended only for the use of the individual or entity named above and may contain information that is privileged and/or confidential. If the reader of this message is not the intended recipient, you are hereby notified that any dissemination, distribution or copying of this communication is strictly prohibited. If you have received this communication in error, please notify the sender immediately by return e-mail or telephone, and delete the original message and any copy of it from your computer system. Further, this Firm accepts no responsibility for any loss or damage from the use of this message and/or any attachments, including damage from virus. Thank you.

**From:** [Jacqueline Phillips Murray](#)  
**To:** [Lynch, Ariel D \(APA\)](#)  
**Subject:** APA Application for Northway Exit 30  
**Date:** Monday, October 17, 2022 11:28:05 AM

---

*ATTENTION: This email came from an external source. Do not open attachments or click on links from unknown senders or unexpected emails.*

Ariel, please see attached photos of the COW.  
Thank you,  
Jacqui







**From:** [Jacqueline Phillips Murray](#)  
**To:** [Lynch, Ariel D \(APA\)](#)  
**Subject:** Fwd: APA Northway Exit 30 Viewshed  
**Date:** Monday, October 17, 2022 1:12:45 PM

---

*ATTENTION: This email came from an external source. Do not open attachments or click on links from unknown senders or unexpected emails.*

Ariel, our visual consultant advised:

It is not bare earth, however there are no assumed height of anything. We use Lidar data for actual ground elevation and anything that is above the ground level. Every tree, house, sign or structure... has actual data.

Please let me know if you need anything further. Thank you.

Jacqui

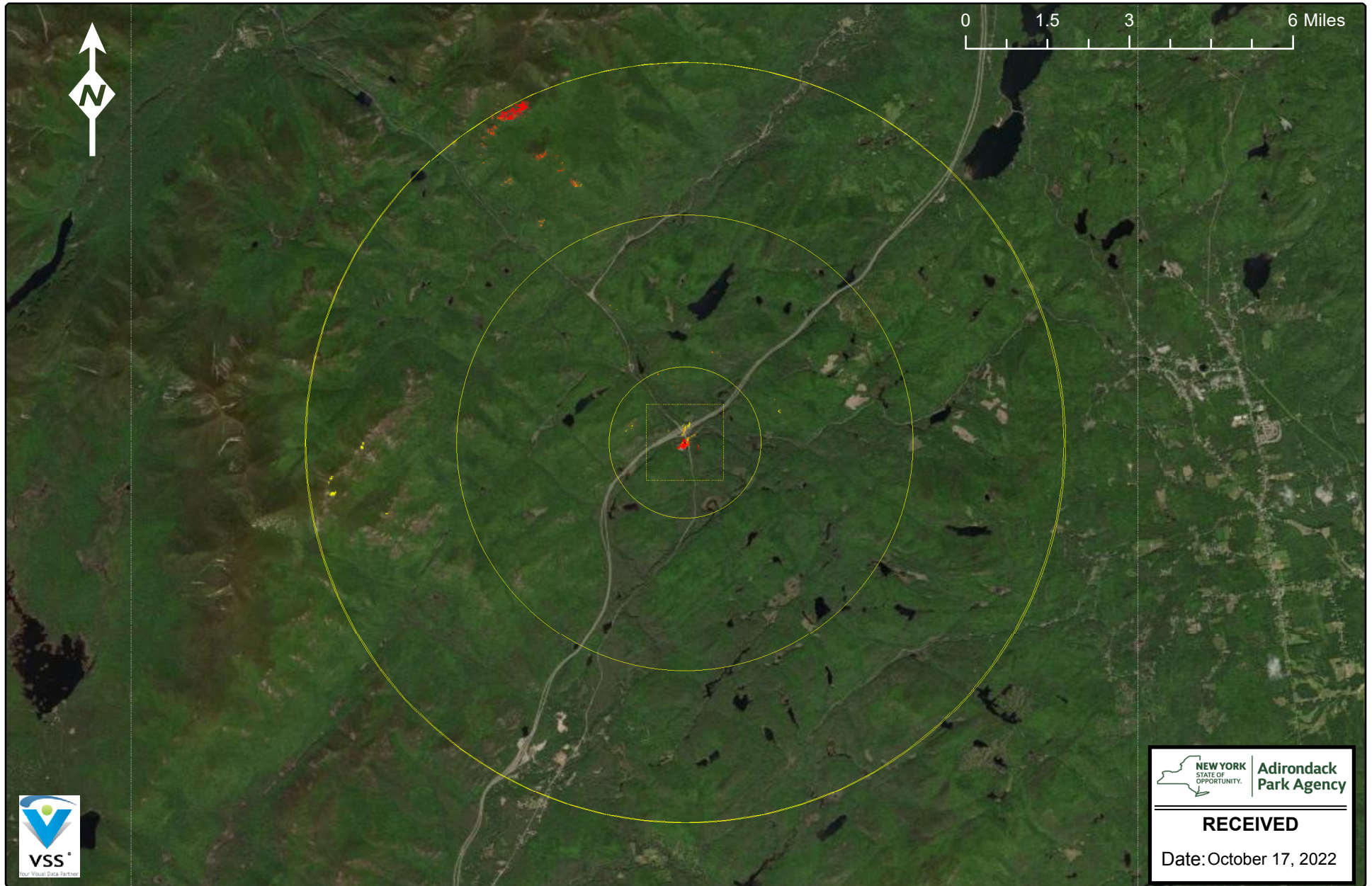

### Tower Visibility

Tower Height (ft):	70	Color	Location	% Vis
Lat, Lon:	44.074094 -73.662487	Yellow	Top 25%	0.02%
Ring Range (mi):	5	Orange	Top 50%	0.01%
Color Bands:	4 equal + base	Red	Top 75%	0.01%
		Dark Red	Top 100%	0.02%
		Base	Base	0.04%
			TOTAL	0.10 %
				51.2 Acres

Created by: VSS, LLC using VSS- IVS Interactive Viewshed Analysis Tool

Important Note:

Visibility percentages and acreages based on range parameter.

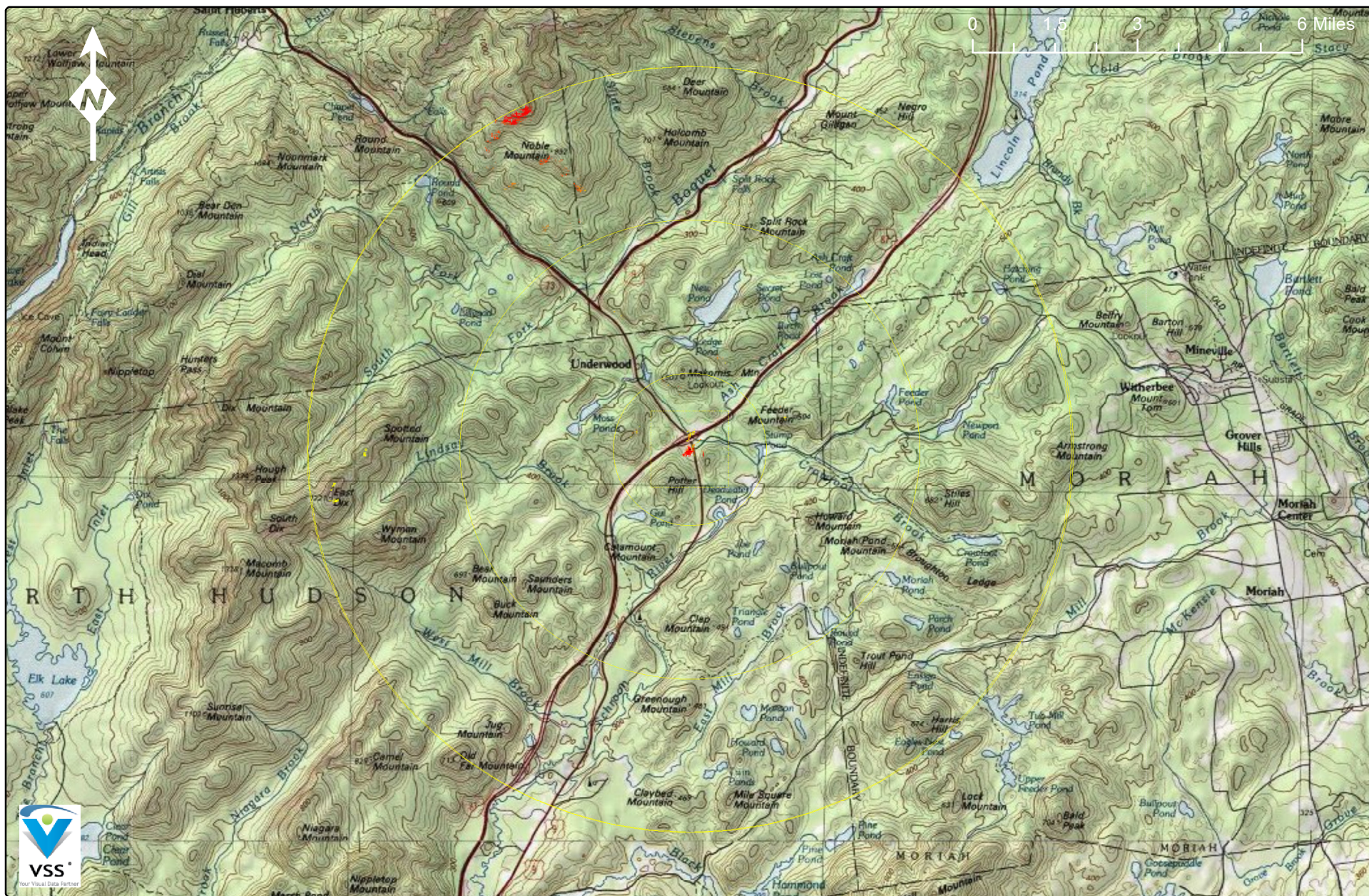

### Tower Visibility

		Color	Location	% Vis	Acres
Tower Height (ft):	70	Yellow	Top 25%	0.02%	8.0
Lat, Lon:	44.074094 -73.662487	Orange	Top 50%	0.01%	2.5
Ring Range (mi):	5	Dark Orange	Top 75%	0.01%	6.0
Color Bands:	4 equal + base	Red	Top 100%	0.02%	12.1
		Dark Red	Base	0.04%	22.6
			<b>TOTAL</b>	<b>0.10 %</b>	<b>51.2 Acres</b>

Created by: VSS, LLC using VSS- IVS Interactive Viewshed Analysis Tool

Important Note:

Visibility percentages and acreages based on range parameter.

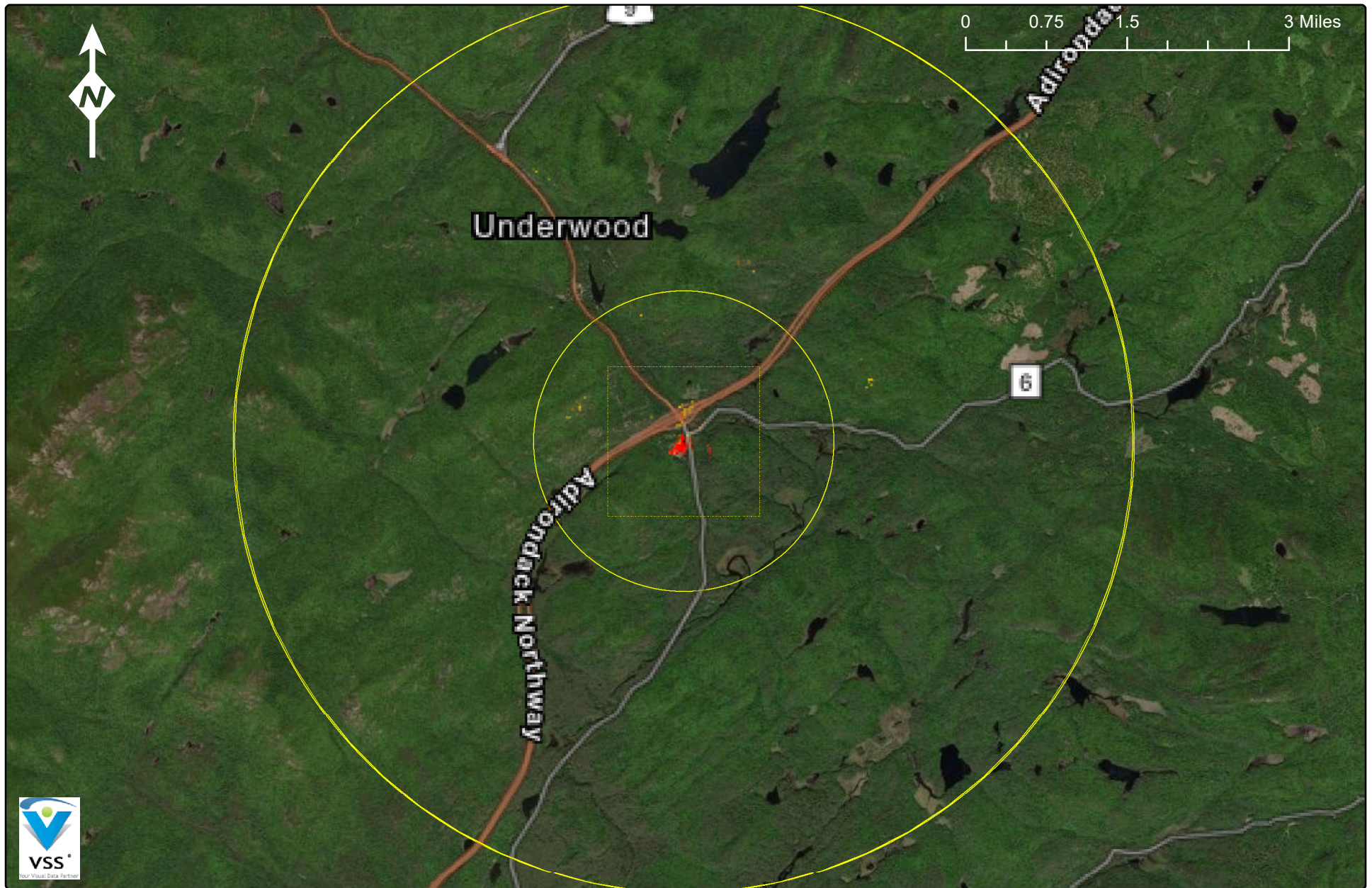

### Tower Visibility

Tower Height (ft):	70	Color	Location	% Vis Acres
Lat, Lon:	44.074094 -73.662487	Yellow	Top 25%	0.02% 3.4
Ring Range (mi):	3	Orange	Top 50%	0.01% 1.6
Color Bands:	4 equal + base	Dark Orange	Top 75%	0.01% 2.2
		Red	Top 100%	0.01% 0.9
		Dark Red	Base	0.03% 5.6
			TOTAL	0.08 % 13.7 Acres

Created by: VSS, LLC using VSS- IVS Interactive Viewshed Analysis Tool

Important Note:

Visibility percentages and acreages based on range parameter.



### Tower Visibility

		Color	Location	% Vis	Acres
Tower Height (ft):	70	Yellow	Top 25%	0.02%	3.4
Lat, Lon:	44.074094 -73.662487	Orange	Top 50%	0.01%	1.6
Ring Range (mi):	3	Dark Orange	Top 75%	0.01%	2.2
Color Bands:	4 equal + base	Red	Top 100%	0.01%	0.9
		Dark Red	Base	0.03%	5.6
			<b>TOTAL</b>	<b>0.08 %</b>	<b>13.7 Acres</b>

Created by: VSS, LLC using VSS- IVS Interactive Viewshed Analysis Tool

Important Note:

Visibility percentages and acreages based on range parameter.



Tower Visibility		Color	Location	% Vis	Acres
Tower Height (ft):	70	Yellow	Top 25%	0.16%	3.2
Lat, Lon:	44.074094 -73.662487	Orange	Top 50%	0.07%	1.5
Ring Range (mi):	1	Red	Top 75%	0.08%	1.6
Color Bands:	4 equal + base	Dark Red	Top 100%	0.04%	0.9
		Red	Base	0.28%	5.6
				<b>TOTAL</b>	<b>0.63 % 12.8 Acres</b>

Created by: VSS, LLC using VSS- IVS Interactive Viewshed Analysis Tool

Important Note:

Visibility percentages and acreages based on range parameter.

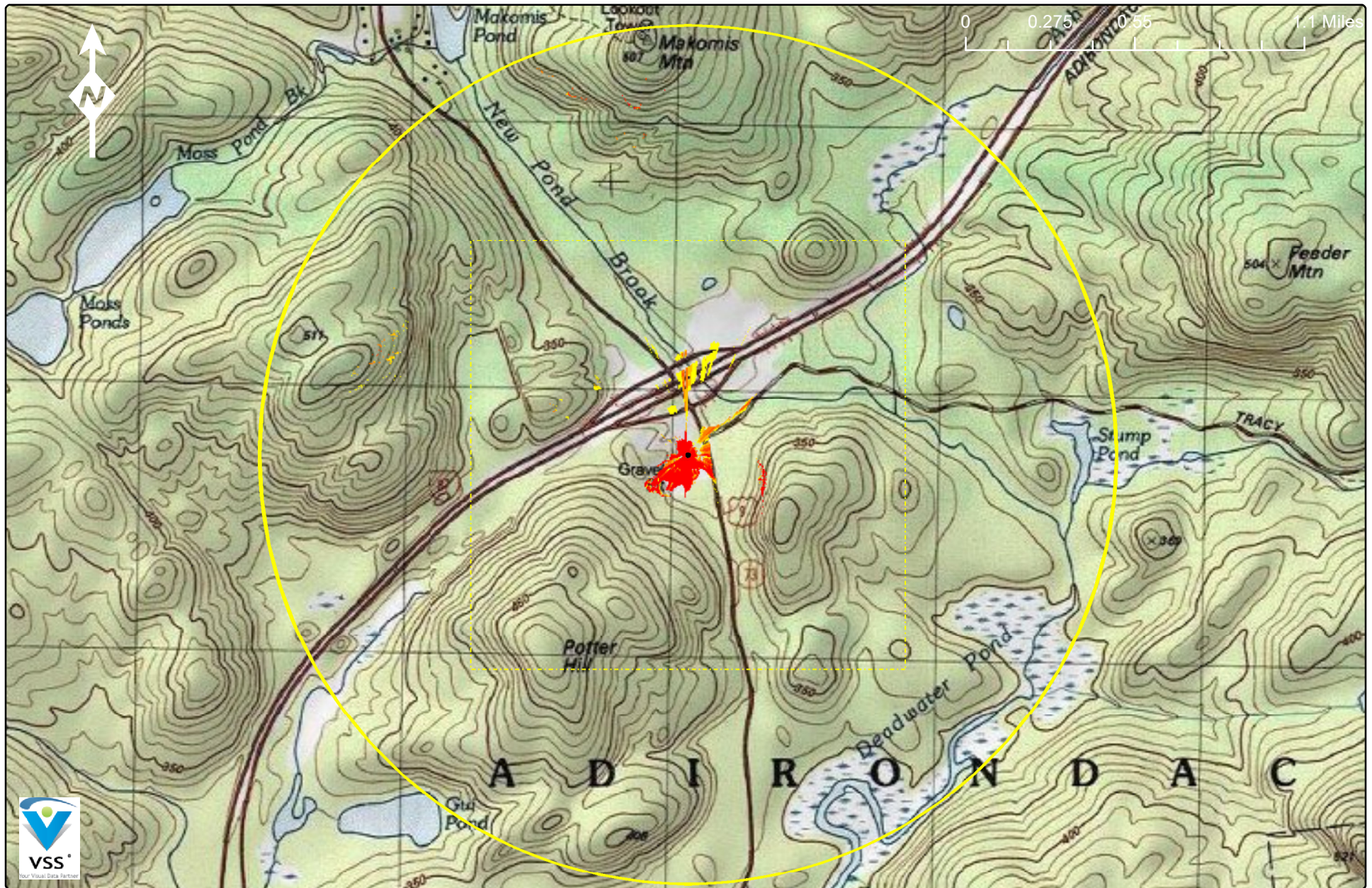

### Tower Visibility

		Color	Location	% Vis	Acres
Tower Height (ft):	70	Yellow	Top 25%	0.16%	3.2
Lat, Lon:	44.074094 -73.662487	Orange	Top 50%	0.07%	1.5
Ring Range (mi):	1	Dark Orange	Top 75%	0.08%	1.6
Color Bands:	4 equal + base	Red	Top 100%	0.04%	0.9
		Dark Red	Base	0.28%	5.6
			<b>TOTAL</b>	<b>0.63 %</b>	<b>12.8 Acres</b>

Created by: VSS, LLC using VSS- IVS Interactive Viewshed Analysis Tool







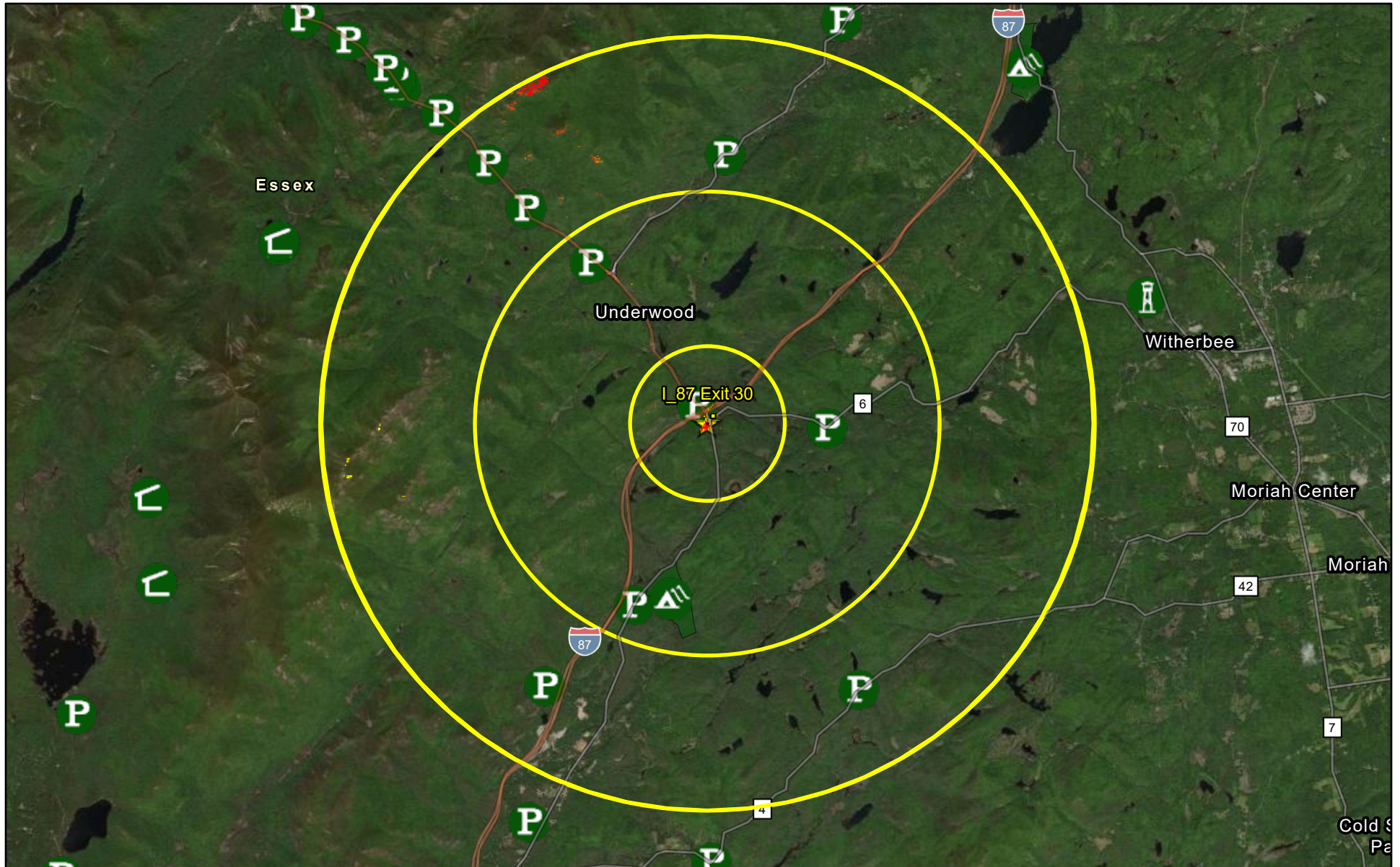







Important Note:

Visibility percentages and acreages based on range parameter.

# I-87 Exit 30 Ortho, Camping, Land Activities



10/14/2022

-  I-87 Tower
-  1 Mile Ring
-  3 Mile Ring
-  5 Mile Ring
-  Campgrounds and Day Use Areas
-  Campgrounds and Day Use Area Boundaries
-  Fire Tower
-  Parking 1
-  Parking 2
-  Parking 3
-  Parking 4
-  Parking 5
-  Parking 6
-  Parking 7
-  Parking 8
-  Parking 9
-  Parking 10
-  Parking 11
-  Parking 12
-  Parking 13
-  Parking 14
-  Parking 15
-  Parking 16
-  Parking 17
-  Parking 18
-  Parking 19
-  Parking 20
-  Parking 21
-  Parking 22
-  Parking 23
-  Parking 24
-  Parking 25
-  Parking 26
-  Parking 27
-  Parking 28
-  Parking 29
-  Parking 30
-  Parking 31
-  Parking 32
-  Parking 33
-  Parking 34
-  Parking 35
-  Parking 36
-  Parking 37
-  Parking 38
-  Parking 39
-  Parking 40
-  Parking 41
-  Parking 42
-  Parking 43
-  Parking 44
-  Parking 45
-  Parking 46
-  Parking 47
-  Parking 48
-  Parking 49
-  Parking 50
-  Parking 51
-  Parking 52
-  Parking 53
-  Parking 54
-  Parking 55
-  Parking 56
-  Parking 57
-  Parking 58
-  Parking 59
-  Parking 60
-  Parking 61
-  Parking 62
-  Parking 63
-  Parking 64
-  Parking 65
-  Parking 66
-  Parking 67
-  Parking 68
-  Parking 69
-  Parking 70
-  Parking 71
-  Parking 72
-  Parking 73
-  Parking 74
-  Parking 75
-  Parking 76
-  Parking 77
-  Parking 78
-  Parking 79
-  Parking 80
-  Parking 81
-  Parking 82
-  Parking 83
-  Parking 84
-  Parking 85
-  Parking 86
-  Parking 87
-  Parking 88
-  Parking 89
-  Parking 90
-  Parking 91
-  Parking 92
-  Parking 93
-  Parking 94
-  Parking 95
-  Parking 96
-  Parking 97
-  Parking 98
-  Parking 99
-  Parking 100
-  Parking 101
-  Parking 102
-  Parking 103
-  Parking 104
-  Parking 105
-  Parking 106
-  Parking 107
-  Parking 108
-  Parking 109
-  Parking 110
-  Parking 111
-  Parking 112
-  Parking 113
-  Parking 114
-  Parking 115
-  Parking 116
-  Parking 117
-  Parking 118
-  Parking 119
-  Parking 120
-  Parking 121
-  Parking 122
-  Parking 123
-  Parking 124
-  Parking 125
-  Parking 126
-  Parking 127
-  Parking 128
-  Parking 129
-  Parking 130
-  Parking 131
-  Parking 132
-  Parking 133
-  Parking 134
-  Parking 135
-  Parking 136
-  Parking 137
-  Parking 138
-  Parking 139
-  Parking 140
-  Parking 141
-  Parking 142
-  Parking 143
-  Parking 144
-  Parking 145
-  Parking 146
-  Parking 147
-  Parking 148
-  Parking 149
-  Parking 150
-  Parking 151
-  Parking 152
-  Parking 153
-  Parking 154
-  Parking 155
-  Parking 156
-  Parking 157
-  Parking 158
-  Parking 159
-  Parking 160
-  Parking 161
-  Parking 162
-  Parking 163
-  Parking 164
-  Parking 165
-  Parking 166
-  Parking 167
-  Parking 168
-  Parking 169
-  Parking 170
-  Parking 171
-  Parking 172
-  Parking 173
-  Parking 174
-  Parking 175
-  Parking 176
-  Parking 177
-  Parking 178
-  Parking 179
-  Parking 180
-  Parking 181
-  Parking 182
-  Parking 183
-  Parking 184
-  Parking 185
-  Parking 186
-  Parking 187
-  Parking 188
-  Parking 189
-  Parking 190
-  Parking 191
-  Parking 192
-  Parking 193
-  Parking 194
-  Parking 195
-  Parking 196
-  Parking 197
-  Parking 198
-  Parking 199
-  Parking 200
-  Parking 201
-  Parking 202
-  Parking 203
-  Parking 204
-  Parking 205
-  Parking 206
-  Parking 207
-  Parking 208
-  Parking 209
-  Parking 210
-  Parking 211
-  Parking 212
-  Parking 213
-  Parking 214
-  Parking 215
-  Parking 216
-  Parking 217
-  Parking 218
-  Parking 219
-  Parking 220
-  Parking 221
-  Parking 222
-  Parking 223
-  Parking 224
-  Parking 225
-  Parking 226
-  Parking 227
-  Parking 228
-  Parking 229
-  Parking 230
-  Parking 231
-  Parking 232
-  Parking 233
-  Parking 234
-  Parking 235
-  Parking 236
-  Parking 237
-  Parking 238
-  Parking 239
-  Parking 240
-  Parking 241
-  Parking 242
-  Parking 243
-  Parking 244
-  Parking 245
-  Parking 246
-  Parking 247
-  Parking 248
-  Parking 249
-  Parking 250
-  Parking 251
-  Parking 252
-  Parking 253
-  Parking 254
-  Parking 255
-  Parking 256
-  Parking 257
-  Parking 258
-  Parking 259
-  Parking 260
-  Parking 261
-  Parking 262
-  Parking 263
-  Parking 264
-  Parking 265
-  Parking 266
-  Parking 267
-  Parking 268
-  Parking 269
-  Parking 270
- 

# I-87 Exit 30 Ortho, Trails, Water Activities, Transportation

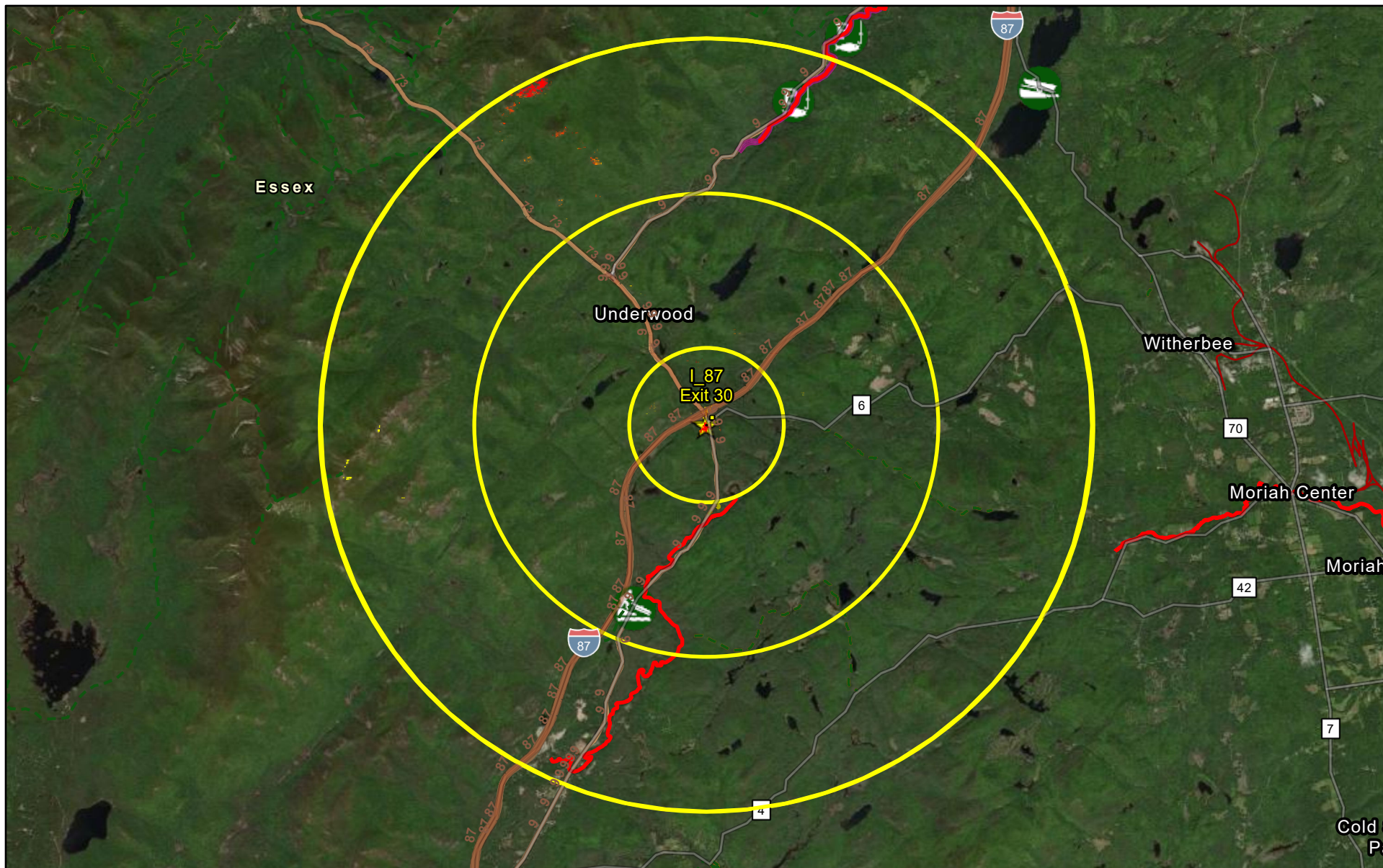

10/14/2022

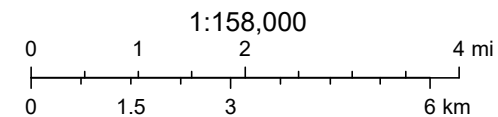
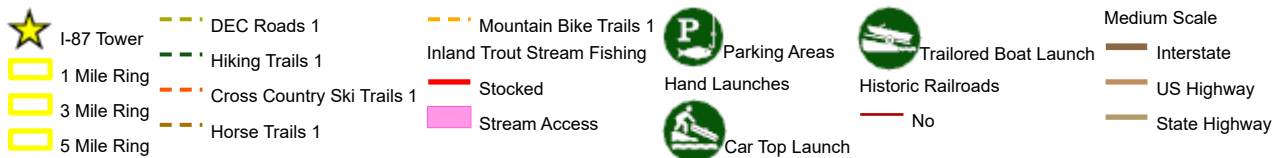

Esri, HERE, Garmin, SafeGraph, METI/NASA, USGS, EPA, NPS, USDA, Source: Esri, DigitalGlobe, GeoEye, Earthstar Geographics, CNES/Airbus

VSS, LLC  
copyright (c) Virtual Site Simulations, LLC

# I-87 Exit 30 Ortho, Land Classification

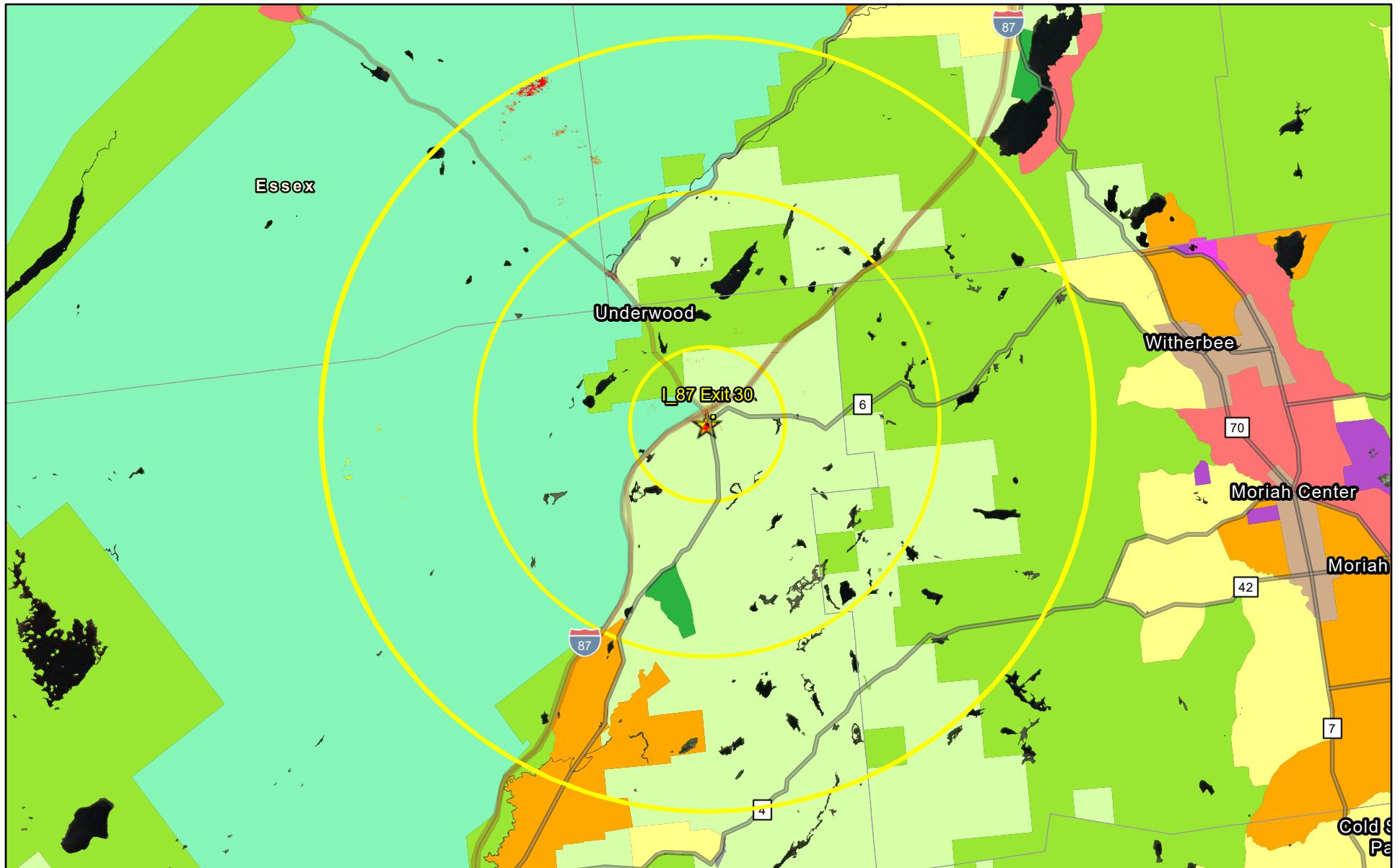

10/14/2022

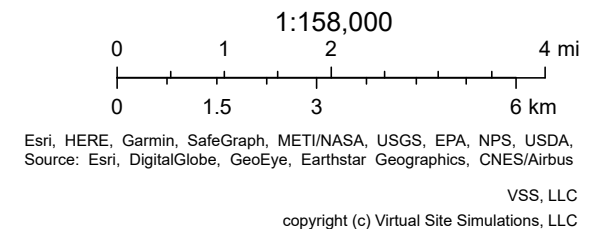
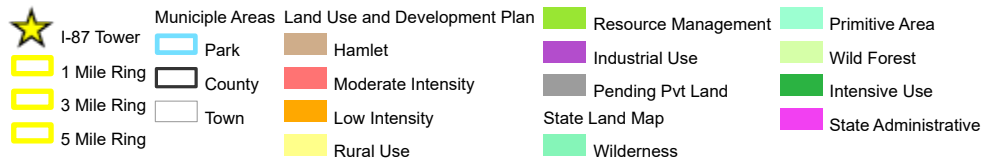

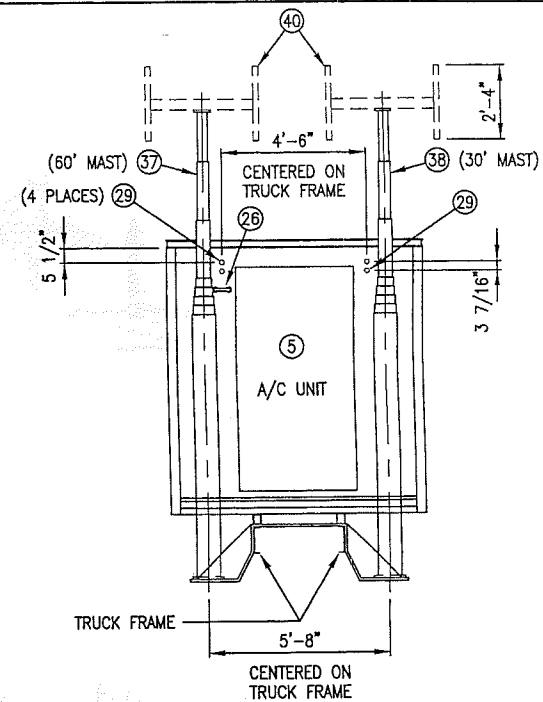
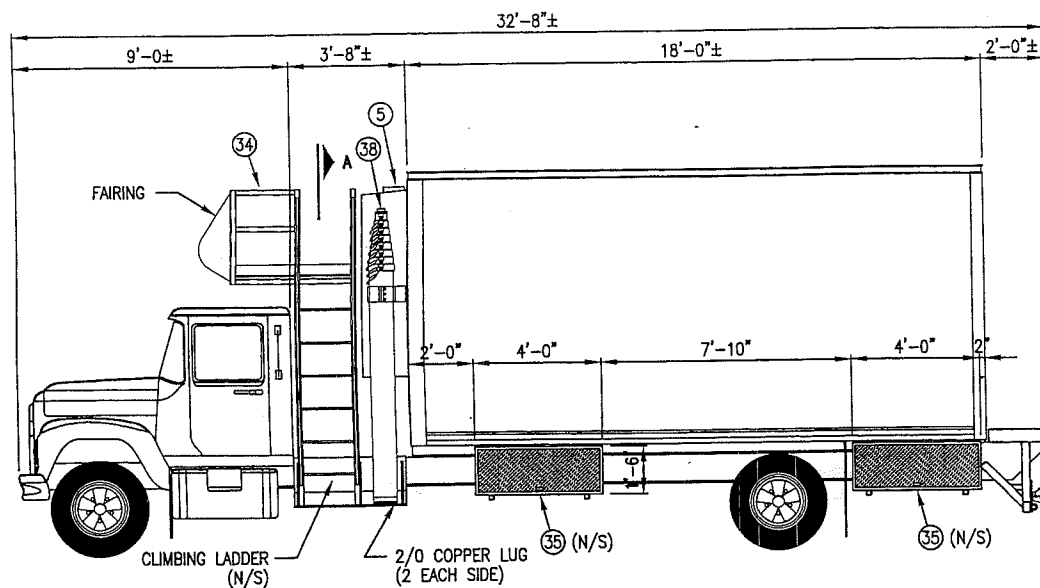

ELEVATION VIEW  
SECTION 'A'

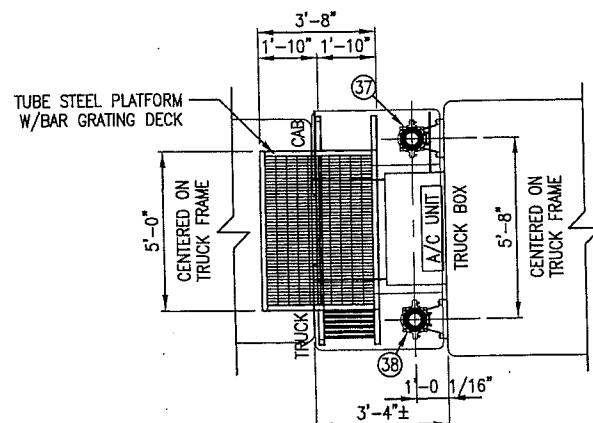

PLAN VIEW  
① PLATFORM

NOTES:

- 1.) FOLDING STAIRS TO BE ATTACHED UNDER TRUCK AT CURB SIDE DOOR.
- 2.) HANDRAILS & GOAL POST ANTENNA MOUNTS LOCATED BELOW PLATFORM BEHIND TRUCK CAB.

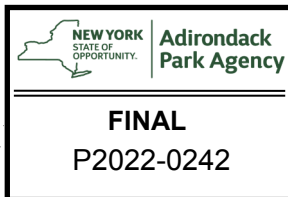

I PROPRIETARY AND CONFIDENTIAL  
THIS DOCUMENT AND THE INFORMATION  
CONTAINED HEREIN ARE THE SOLE PROPERTY OF  
FWT, INC. DUPLICATION OR DISSEMINATION OF  
THIS INFORMATION WITHOUT PRIOR WRITTEN  
CONSENT OF FWT, INC. IS PROHIBITED.

**FWT, Inc.**  
5750 East I-20  
Fort Worth, Texas 76119 U.S.A.  
(817) 255-3060 FAX (817) 255-8656

REV.	DATE	BY	INIT.	DESCRIPTION	REV.
DRAWN BY:	RSNYDER	CHECKED BY:		CAD FILE: \\FWT_MASTERS\TRUCK COM\STANDARD\TC18-03.DWG (P2022-0242)	
SPECIFIC INFORMATION				SCALE: NONE	SHEET NO.
TC with 60' & 30' MASTS 8'(w) x 20'(l) x 8'-0"(h)				DATE: 13-NOV-01	SHEET 1 OF 1
DRAWING TITLE				JOB NO.	DRAWING NO.
EXTERIOR ELEVATION				STANDARD	TC18-2-03

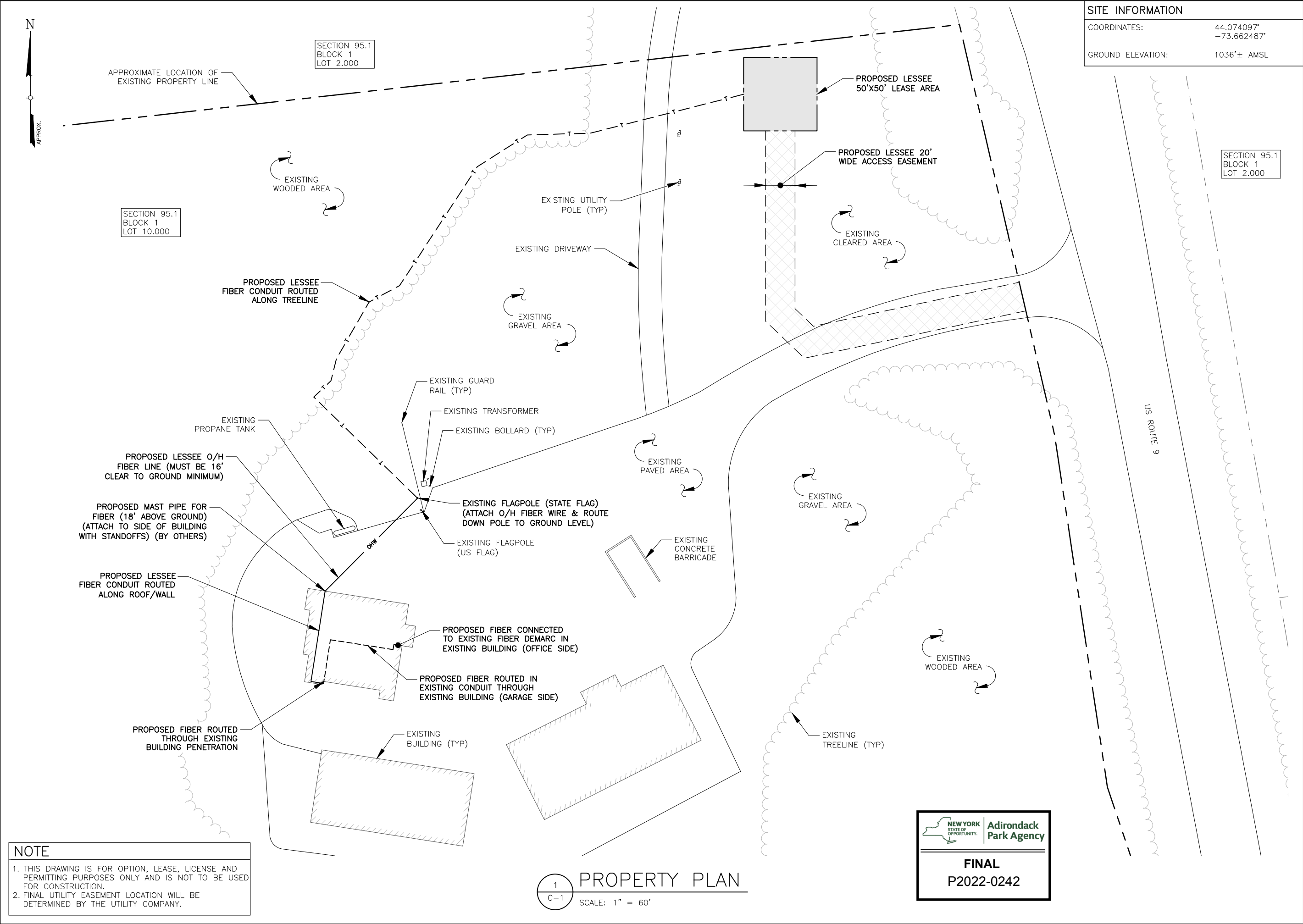

SITE INFORMATION	
COORDINATES:	44.074097° -73.662487°
GROUND ELEVATION:	1036'± AMSL



1275 JOHN STREET, SUITE 100  
WEST HENRIETTA, NY 14586



PRACTICAL SOLUTIONS. EXCEPTIONAL SERVICE.  
Tectonic Engineering Consultants, Geologists & Land Surveyors, D.P.C.  
Project Contact Info: 36 British American Blvd., Suite 101, Latham, NY 12110  
Phone: (518) 783-1830 (800) 829-6531  
www.tectonicengineering.com

WORK ORDER NUMBER		DRAWN BY	
11272.060		TRR	
NO.	DATE	ISSUE	
0	9/27/22	FOR COMMENT	
1	9/27/22	PER COMMENTS	
2	9/28/22	PER COMMENTS	

RELEASED BY

DATE

UNAUTHORIZED ALTERATION OR ADDITIONS TO A PLAN BEARING THE SEAL OF A LICENSED ENGINEER OR LAND SURVEYOR IS A VIOLATION OF SECTION 7209 SUBDIVISION 2 OF THE NEW YORK STATE EDUCATION LAW.

COPIES OF THIS DOCUMENT WITHOUT A FACSIMILE OF THE SIGNATURE AND AN ORIGINAL EMBOSSED SEAL OR ORIGINAL STAMP IN BLUE OR RED INK OF THE PROFESSIONAL ENGINEER OR LAND SURVEYOR SHALL NOT BE CONSIDERED VALID COPIES.

01

ORIGINAL SIZE IN INCHES

SITE INFORMATION

I-87 EXIT 30  
PN: TBD  
LC: TBD

SITE ADDRESS  
4907 US ROUTE 9  
TOWN OF NORTH HUDSON  
ESSEX COUNTY  
NY 12855

SHEET TITLE  
PROPERTY PLAN

SHEET NUMBER  
C-1

**NOTE**

1. THIS DRAWING IS FOR OPTION, LEASE, LICENSE AND PERMITTING PURPOSES ONLY AND IS NOT TO BE USED FOR CONSTRUCTION.

2. FINAL UTILITY EASEMENT LOCATION WILL BE DETERMINED BY THE UTILITY COMPANY.

1  
C-1

**PROPERTY PLAN**

SCALE: 1" = 60'



NEW YORK  
STATE OF  
OPPORTUNITY



Adirondack  
Park Agency

**FINAL**

P2022-0242

**From:** [Lynch, Ariel D \(APA\)](#)  
**To:** [Jacqueline Phillips Murray](#)  
**Subject:** RE: APA Project No. 2022-0242-World Winter Games Temporary Wireless Facility  
**Date:** Friday, October 14, 2022 9:56:00 AM

---

Thank you, Jacqui.

The COW Specifications at Attachment B show the truck is equipped with both a 60-foot mast and a 30-foot mast. From the narrative responses in the SIR, it sounds like Verizon Wireless only has plans to use the 60-foot mast. Is that accurate? Would the 30-foot mast remain un-extended, as shown in the Elevation Drawing?

Please provide an elevation drawing or a photograph that shows how the COW set up looks with the 60-foot mast extended.

Regards,  
Ariel

## **Ariel Lynch**

Environmental Program Specialist 2  
*she/her/hers*

### **NYS Adirondack Park Agency**

PO Box 99  
1133 NYS Route 86  
Ray Brook, NY 12977

OFFICE: (518) 891-4050  
MOBILE: (518) 319-0231

[ariel.lynch@apa.ny.gov](mailto:ariel.lynch@apa.ny.gov)  
[www.apa.ny.gov](http://www.apa.ny.gov)

CONFIDENTIALITY NOTICE: This email, including any attachments, may be confidential, privileged or otherwise legally protected. It is intended only for the addressee(s). If you are not the intended recipient, you are prohibited from disseminating, copying or otherwise using this email or its attachments. If you have received this email in error, please notify the sender immediately by reply email and delete the email from your system.

---

**From:** Jacqueline Phillips Murray <jpm@themurraylawfirm.com>  
**Sent:** Wednesday, October 12, 2022 6:01 PM  
**To:** apa.sm.apasubmissions <APASubmissions@apa.ny.gov>; Lynch, Ariel D (APA) <Ariel.Lynch@apa.ny.gov>  
**Subject:** APA Project No. 2022-0242-World Winter Games Temporary Wireless Facility

**ATTENTION: This email came from an external source. Do not open attachments or click on links from unknown senders or unexpected emails.**

Good afternoon, Ariel. Please find attached the APA SIR Response for the above Project. Please note that we are awaiting the visual analysis referenced to be at Attachment G, but wanted to submit the SIR in the interim so review could begin. We expect to have the visual analysis any day now and will submit it upon receipt.

Thank you and please contact me if you have any questions or comments.

Jacqui



A Professional Limited Liability Company



**Jacqueline Phillips Murray, Esq.**

10 Maxwell Drive, Suite 100, Clifton Park,  
New York 12065

• Phone (518) 688-0755 • Fax (518) 688-0297 • Cell (518) 573-5710

• E-mail: [jpm@themurraylawfirm.com](mailto:jpm@themurraylawfirm.com)

**Please note Effective 11/1/2022 our  
office will be located at 58 Clifton  
Country Road, Suite 200, Clifton Park, NY  
12065**

The information contained in this communication and any attached file is intended only for the use of the individual or entity named above and may contain information that is privileged and/or confidential. If the reader of this message is not the intended recipient, you are hereby notified that any dissemination, distribution or copying of this communication is strictly prohibited. If you have received this communication in error, please notify the sender immediately by return e-mail or telephone, and delete the original message and any copy of it from your computer system. Further, this Firm accepts no responsibility for any loss or damage from the use of this message and/or any attachments, including damage from virus. Thank you.

**From:** [Lynch, Ariel D \(APA\)](#)  
**To:** [Jacqueline Phillips Murray](#)  
**Subject:** RE: APA Project No. 2022-242  
**Date:** Monday, October 17, 2022 10:10:00 AM

---

Good morning, Jacqui. I am well and hope you are, too. Is the Viewshed Analysis you just sent a bare earth model or does it have an assumed tree height?

On Friday, you confirmed that you will provide an elevation view, in response to this request: "Please provide an elevation drawing or a photograph that shows how the COW set up looks with the 60-foot mast extended."

Thanks,  
Ariel

## **Ariel Lynch**

Environmental Program Specialist 2  
*she/her/hers*

### **NYS Adirondack Park Agency**

PO Box 99  
1133 NYS Route 86  
Ray Brook, NY 12977

OFFICE: (518) 891-4050  
MOBILE: (518) 319-0231

[ariel.lynch@apa.ny.gov](mailto:ariel.lynch@apa.ny.gov)  
[www.apa.ny.gov](http://www.apa.ny.gov)

CONFIDENTIALITY NOTICE: This email, including any attachments, may be confidential, privileged or otherwise legally protected. It is intended only for the addressee(s). If you are not the intended recipient, you are prohibited from disseminating, copying or otherwise using this email or its attachments. If you have received this email in error, please notify the sender immediately by reply email and delete the email from your system.

---

**From:** Jacqueline Phillips Murray <jpm@themurraylawfirm.com>  
**Sent:** Monday, October 17, 2022 9:44 AM  
**To:** Lynch, Ariel D (APA) <Ariel.Lynch@apa.ny.gov>  
**Subject:** APA Project No. 2022-242

*ATTENTION: This email came from an external source. Do not open attachments or click on links from unknown senders or unexpected emails.*

Good morning Ariel, hope you are doing well. Please find attached the Viewshed Analysis for the

above project, which is referenced to be Attachment G to the SIR. Please let me know if you need anything further.

Thank you,

Jacqui



A Professional Limited Liability Company



**Jacqueline Phillips Murray, Esq.**

10 Maxwell Drive, Suite 100, Clifton Park,  
New York 12065

• Phone (518) 688-0755 • Fax (518) 688-0297 • Cell (518) 573-5710

• E-mail: [jpm@themurraylawfirm.com](mailto:jpm@themurraylawfirm.com)

**Please note Effective 11/1/2022 our**

**office will be located at 58 Clifton**

**Country Road, Suite 200, Clifton Park, NY**  
**12065**

The information contained in this communication and any attached file is intended only for the use of the individual or entity named above and may contain information that is privileged and/or confidential. If the reader of this message is not the intended recipient, you are hereby notified that any dissemination, distribution or copying of this communication is strictly prohibited. If you have received this communication in error, please notify the sender immediately by return e-mail or telephone, and delete the original message and any copy of it from your computer system. Further, this Firm accepts no responsibility for any loss or damage from the use of this message and/or any attachments, including damage from virus. Thank you.



**LOCAL GOVERNMENT NOTICE FORM**  
**for Project/Variance Application to the Adirondack Park Agency**

The Adirondack Park Agency will not deem an application complete until the appropriate municipal official in the Town/Village where a project is located has completed, signed and returned this form to the Agency.

If the Town/Village where the project site is located has zoning or other regulations which apply to the proposal, the Adirondack Park Agency will be unable to issue a permit if: (a) the Town/Village has either refused to grant a necessary permit or variance, or (b) the proposal is a prohibited use in that jurisdiction.

**To be completed by the Applicant:** APA Project Number (if available): **P2022-0242**

Applicant Name: **NYSDOT, Crown Communications NY, Inc & Verizon Wireless**

Landowner Name: **NYS Department of Transportation (NYSDOT)**

Project site location: Town/Village: **North Hudson** Tax Map Number: **95.1-1-10**

Project type/description: **Installation of a temporary cell-on-wheels**

*If the project involves a subdivision, please provide the appropriate local official a copy of the proposed plat as part of the project description with the plan title and date recorded in the space provided above.*

**To be completed by the Town/Village:**

Does the Town/Village have land use controls? ..... ☐ Yes ☐ No

If Yes, please complete 1-9 below. If No, please skip to #9 below.

1) If the Town/Village has zoning, provide Zoning District Name(s): \_\_\_\_\_

2) How is the "use" defined under the local code? \_\_\_\_\_

Is the "use" allowed in the zoning district(s)? ..... ☐ Yes ☐ No

3) Is the project prohibited by any local law or ordinance? ..... ☐ Yes ☐ No

4) Does this project require a municipal permit? ..... ☐ Yes ☐ No

a) If Yes, is the required permit a building permit only? ..... ☐ Yes ☐ No

b) If No, identify the type of permit required: \_\_\_\_\_

5) Does this project require a municipal variance? ..... ☐ Yes ☐ No

If Yes, identify the type of variance required (e.g., area, setback, etc.) \_\_\_\_\_

6) Does the project require any other municipal approval? ..... ☐ Yes ☐ No

If Yes, identify the approval required: \_\_\_\_\_

7) Has the municipality received an application for this project? ..... ☐ Yes ☐ No

If Yes, has the municipality issued any decision on this project? ..... ☐ Yes ☐ No

8) Provide explanation for any decisions on this project or inconsistencies the project may have with local laws or any comments you wish to provide to the Agency about the project: \_\_\_\_\_

9) Please provide a daytime contact telephone number with the best days/times to be reached, and/or an email address for the official signing this form, should Agency staff have further questions regarding municipal review of this project: (\_\_\_\_\_) \_\_\_\_\_ best times \_\_\_\_\_  
e-mail: \_\_\_\_\_

\_\_\_\_\_  
*Signature of Zoning Official or Planning Board Chair (or Supervisor/Mayor if no such official exists)*

\_\_\_\_\_  
**Name and Title (Print)**

\_\_\_\_\_  
**Date**

**Please return this completed & signed form to the address or fax number below.**

P.O. Box 99 • 1133 NYS Route 86 • Ray Brook, NY 12977 • Tel: 518 891-4050 • Fax: 518 891-3938 • [www.apa.ny.gov](http://www.apa.ny.gov)

PERM 42 (09/09)

**State of New York  
Department of Transportation  
Highway Work Permit**

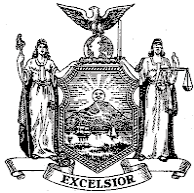

**Permit No.:** 202201101165

**Date Issued:** 10/06/2022

**Project ID No.:**

**Expiration Date:** 02/07/2023



**\*Permittee 1:**

CROWN COMMUNICATIONS NY, INC.

46 BROADWAY

MENANDS, NY 12204

Emergency Contact: LAWRENCE DEAN

Emergency Number: 518-373-3505

Under the provisions of the Highway Law or Vehicle & Traffic Law, permission is hereby granted to the permittee to:

TEMPORARY CELL ON WHEELS (COW) FOR THE WORLD GAMES IN LAKE PLACID - NEEDED 12/1/2022 UNTIL 2/7/2023. LAT - 44.074097" LONG -73.662487 ROUTE 9, I-87 EXIT 30 OFF ADIRONDACK PARK DOT MAINTENANCE YARD. ALL WORK TO BE APPROVED BY THE RESIDENT ENGINEER.

THE PERMITTEE IS RESPONSIBLE FOR TEMPORARY TRAFFIC CONTROL IN ACCORDANCE WITH THE CURRENT NATIONAL MANUAL OF UNIFORM TRAFFIC CONTROL DEVICES AND THE NYS SUPPLEMENT. ANYONE WORKING WITHIN THE HIGHWAY RIGHT-OF-WAY SHALL WEAR HIGH-VISIBILITY APPAREL MEETING THE CURRENT ANSI 107 CLASS II OR CLASS III (AT NIGHT) STANDARDS AND A HARD HAT MEETING THE CURRENT ANSI/ISEA Z89.1 TYPE 1, CLASS C OR IF WORKING WITHIN CLOSE PROXIMITY TO ELECTRICAL POWER LINE, CLASS E OR G.

County	Municipality	State Hwy	State Route	Beg Ref	End Ref
ESSEX	NORTH HUDSON	-	9	9 12111233	9 12111234

as set forth and represented in the attached application at the particular location or areas, or over the routes as stated therein, if required; and pursuant to the conditions and regulations general or special, and methods of performing work, if any; all of which are set forth in the application and form of this permit. See additional conditions on PAGE 2.

THIS PERMIT IS ISSUED BASED ON ALL LOCAL, STATE, AND FEDERAL REQUIREMENTS BEING SATISFIED.

**Dated at:** Albany **Date Signed:** 10/06/2022 **Commissioner of Transportation** **By:** Mark Pyskadlo

**IMPORTANT:**

THIS PERMIT, WITH APPLICATION AND DRAWING (OR COPIES THEREOF) ATTACHED, SHALL BE PLACED IN THE HANDS OF THE CONTRACTOR BEFORE ANY WORK BEGINS. THE HIGHWAY WORK PERMIT SHALL BE AVAILABLE AT THE SITE DURING CONSTRUCTION.

**BEFORE WORK IS STARTED AND UPON ITS COMPLETION, THE PERMITTEE ABSOLUTELY MUST NOTIFY:**

**George Laundrie, 518-873-2170**

**"UPON COMPLETION OF WORK", SECOND TO LAST PAGE, MUST BE COMPLETED, SIGNED BY THE PERMITTEE, AND DELIVERED TO THE RESIDENT ENGINEER.**

The issuing authority reserves the right to suspend or revoke this permit at its discretion without a hearing or the necessity of showing cause, either before or during the operations authorized.

The Permittee will cause an approved copy of the application to be and remain attached hereto until all work under the permit is satisfactorily completed, in accordance with the terms of the attached application. All damaged or disturbed areas resulting from work performed pursuant to this permit will be repaired to the satisfaction of the Department of Transportation.

**\* Upon completion of the work within the state highway right-of-way authorized by the work permit, the person, firm, corporation, municipality, or state department or agency, and his/her or its successors in interest, shall be responsible for the maintenance and repair of such work or portion of such work as set forth within the terms and conditions of the work permit.**

Permit Fee : \$32.00

Insurance Fee:

Total Fees: \$32.00

Amt Rec'd 1: \$32.00 Check Num: 2800545 Check Date: 04-AUG-22

UOF: App 1: No App 2: No

**Attachments and additional requirements to this Highway Work Permit include:**

	Other -	
	Attach 1	Plans
PERM 32 - Highway Work Permit Application for Utility Work	PERM 41-1d - Method of Performing Work within the State Right of Way	Other -
		Attach 2
		105.2
		Other -
		Attach 3
		DB-
		120.1

**END OF ATTACHMENTS**

PERM 42 (09/09)

**State of New York  
Department of Transportation  
Highway Work Permit**

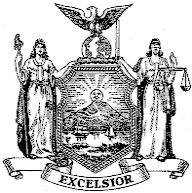

**Permit No.:** 202201101165

**Date Issued:** 10/06/2022

**Project ID No.:**

**Expiration Date:** 02/07/2023

**Return this page to:**

**George Laundrie,  
7735 NY Rte. 9N  
Elizabethtown, NY 12932**

**Permittee 1: CROWN COMMUNICATIONS NY, INC.  
46 BROADWAY  
MENANDS, NY 12204 -**

**UPON COMPLETION OF WORK AUTHORIZED, THIS PAGE OF THE PERMIT MUST BE COMPLETED, SIGNED BY THE PERMITTEE, AND DELIVERED TO THE RESIDENT ENGINEER.**

**Work authorized by this permit has been completed. Refund of deposit or return/release of bond is requested.**

DATE

PERMITTEE

AUTHORIZED AGENT (if any)

**TO BE COMPLETED BY NYSDOT:**

Work authorized by this permit has been satisfactorily completed and is accepted. **Inspection Report must be completed.**

- ☐ Refund of Deposit is authorized
- ☐ Return of Bond is authorized
- ☐ Unable to meet schedule as specified in bid proposal
- ☐ Amount charged against Bond may be released.
- ☐ Retain bond for future permits
- ☐ Forfeit of Guarantee Deposit is authorized
- ☐ Other

DATE

RESIDENT ENGINEER

- ☐ Mailing address of refund has been verified.  
If different, list new address:

\_\_\_\_\_  
\_\_\_\_\_  
\_\_\_\_\_

The Regional Office will forward this form to the Main Office with the appropriate box checked.

- ☐ Permit closed
- ☐ Bond returned/released
- ☐ Refund of Guarantee Deposit on this permit is authorized
- ☐ Forfeit Guarantee Deposit to NYSDOT
- ☐ Other

DATE

REGIONAL TRAFFIC ENGINEER

## INSPECTION REPORT

For each Highway Work Permit issued, inspections will be performed. The following report must be completed for each site visit, indicating the date, inspector, and hours spent on inspection. **If the total inspection time exceeds 1 hour, then a FIN 12 (PERMIT INSPECTION FOR DEPARTMENT SERVICES) is REQUIRED.**

## INSPECTION REPORT LOG

HOURS WORKED BY DATE									HOURS	
Inspector Name	Date Inspected								Regular	Overtime
	Regular									
	Overtime									
Inspector Name	Date Inspected								Regular	Overtime
	Regular									
	Overtime									
Inspector Name	Date Inspected								Regular	Overtime
	Regular									
	Overtime									

Complete hours for each date inspected.

Add regular hour numbers across rows, and then overtime hours across rows.

Add hour columns down for total hours of permit inspection time.

### COMMENTS/OBSERVATIONS:

---

---

---

---

---

---

---

---

---

---

**I HEREBY CERTIFY THAT THE INFORMATION CONTAINED ABOVE IS TRUE AND CORRECT TO THE BEST OF MY KNOWLEDGE.**

NAME

TITLE

Revision Date: 5/5/2016



Department of  
Transportation

KATHY HOCHUL  
Governor

MARIE THERESE DOMINGUEZ  
Commissioner

JANICE A. McLACHLAN  
Chief of Staff and General Counsel

October 06, 2022

Via Electronic Mail: [Ariel.Lynch@apa.ny.gov](mailto:Ariel.Lynch@apa.ny.gov)

Ariel Lynch  
NYS Adirondack Park Agency  
P.O. Box 99  
1133 NYS Route 86  
Ray Brook, NY 12977



RE: Cellco Partnership d/b/a Verizon Wireless APA Application To Install a Temporary Cell on Wheels (COW) for the World Games in Lake Placid In NYSDOT Right-Of-Way Adjacent - Lat - 44.074097" Long -73.662487 adjacent to Route 9, I-87 Exit 30 off Adirondack Park DOT Maintenance Yard.

Dear Ms. Lynch:

The above-referenced right-of-way location where Cellco Partnership d/b/a Verizon Wireless ("Verizon Wireless") proposes to install a micro wireless facility on an existing utility pole is owned by the State of New York ("State") and under the jurisdiction of the New York State Department of Transportation ("NYSDOT"). In furtherance thereof, NYSDOT has issued Highway Work Permit No. **202201101165** dated October 6, 2022, to Crown Communication New York, Inc. ("Crown"), in its capacity as NYSDOT's telecommunications site manager, to permit the work along/and within the highway boundary related to the installation proposed by Verizon Wireless at the specified location in the State right-of-way.

Subject to Verizon Wireless' compliance with the terms of such permit, NYSDOT requests that the APA accept Highway Work Permit No. **202201101165** as indication that NYSDOT's has no objection to Verizon Wireless' proposed installation and the filing of its related application to the APA for a General Permit authorizing such installation.

NYSDOT's no-objection as set forth herein is limited solely to the Project authorized by Highway Work Permit No. **202201101165**. Any future APA applications for other installations proposed in the State right-of-way will continue to be subject to NYSDOT's review and permitting jurisdiction on a case-by-case basis.

Thank you for your attention to this matter.

Very truly yours,



Alec A. Maiwald  
Attorney and Real Estate Officer 3  
518-457-2411  
[Alec.Maiwald@dot.ny.gov](mailto:Alec.Maiwald@dot.ny.gov)

cc via e-mail:

Christopher Cooper, Adirondack Park Agency [Christopher.Cooper@apa.ny.gov](mailto:Christopher.Cooper@apa.ny.gov)  
Lawrence J. Dean, Crown Communication NY, Inc. [Lawrence.Dean@crowncastle.com](mailto:Lawrence.Dean@crowncastle.com)  
Jacqueline Phillips Murray, Esq. [JPM@themurraylawfirm.com](mailto:JPM@themurraylawfirm.com)